

Evaluation du rachis cervical supérieur en thérapie manuelle

Grosdent Stéphanie, PT, PhD
Kinésithérapeute du sport – Thérapeute manuelle IFOMPT
Université de Liège – CHU de Liège

sgrosdent@uliege.be

Déclaration de conflit(s) d'intérêt

Je déclare ne pas avoir de conflit d'intérêt en lien avec cette présentation.

CERVICALES SUPERIEURES: RAPPELS

- ✓ Occiput - C1
 - Concave/convexe
 - Pas de disque
 - 2 x plus d'extension que de flexion
- ✓ C1 - C2
 - Double convexe
 - Dent
 - Rotation +++ (35-40°)

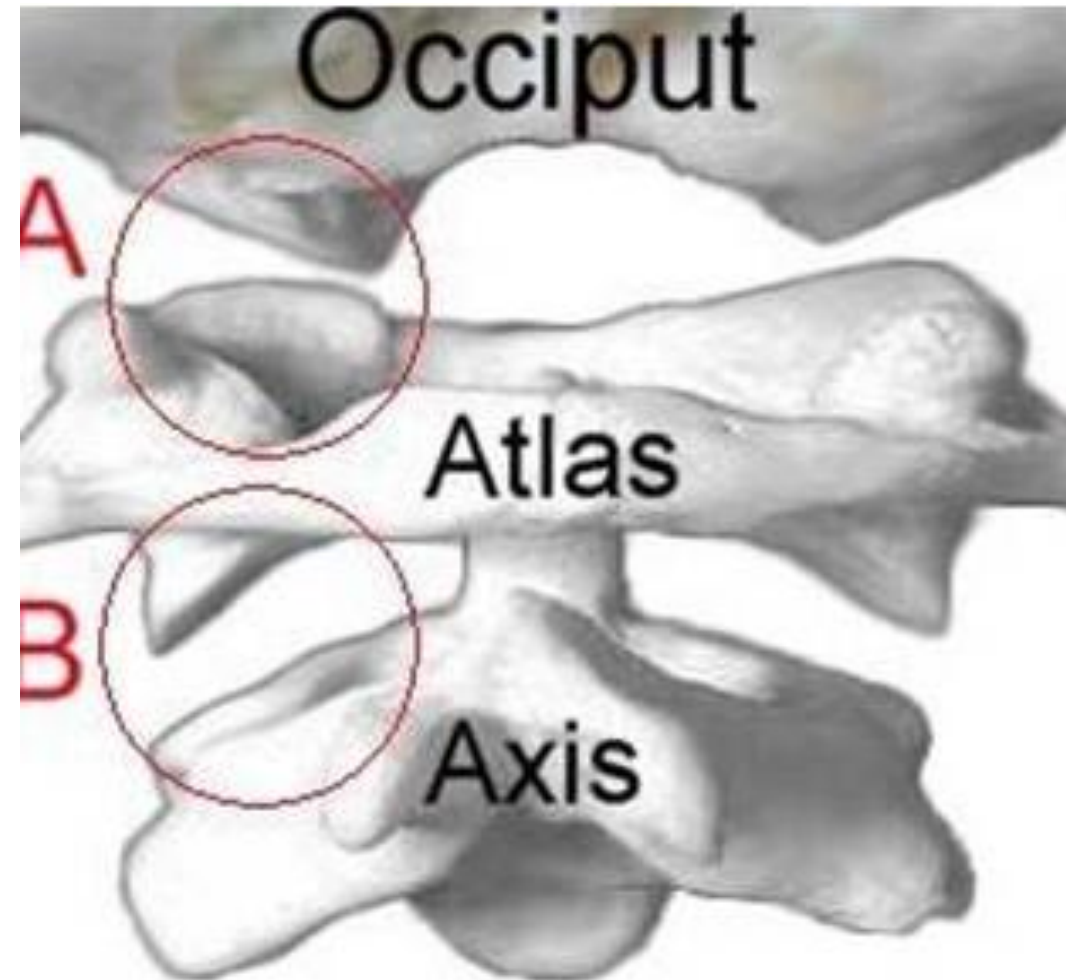

CERVICALES SUPERIEURES: RAPPELS

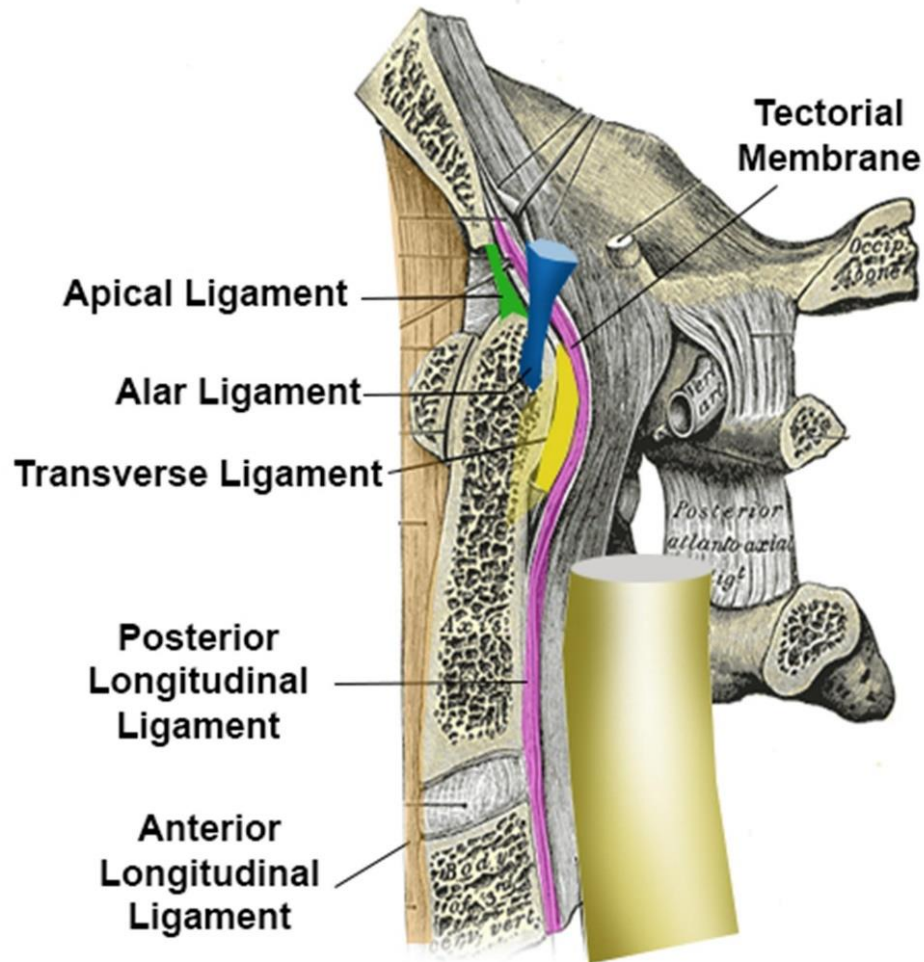

- ✓ Rôle crucial des ligaments pour assurer la stabilité
- Membrane tectoriale
- Ligament transverse
- Ligaments alaires

CERVICALES SUPERIEURES: RAPPELS

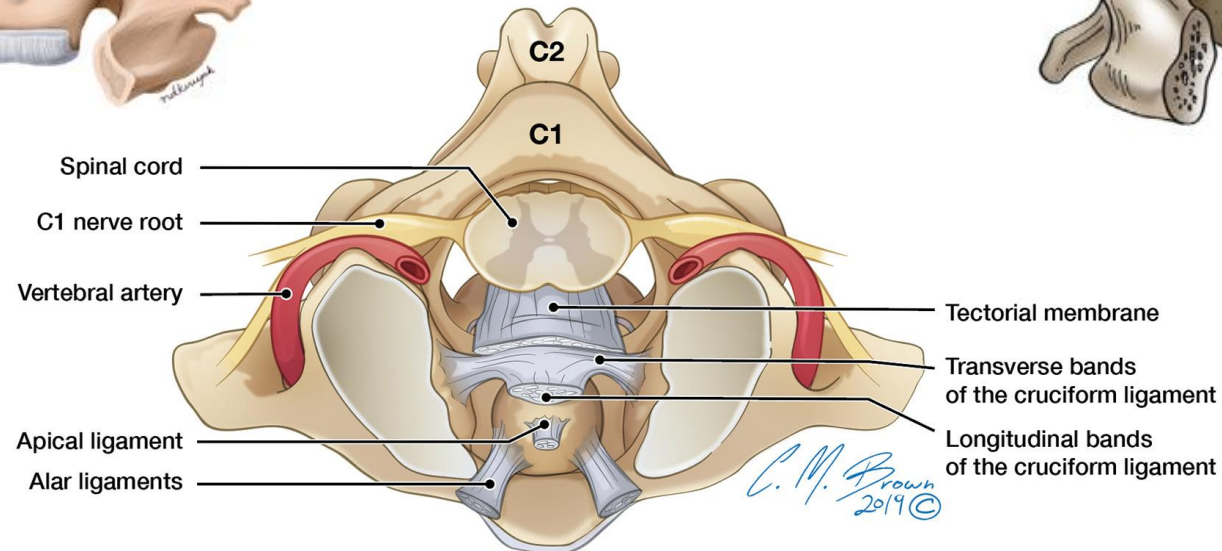
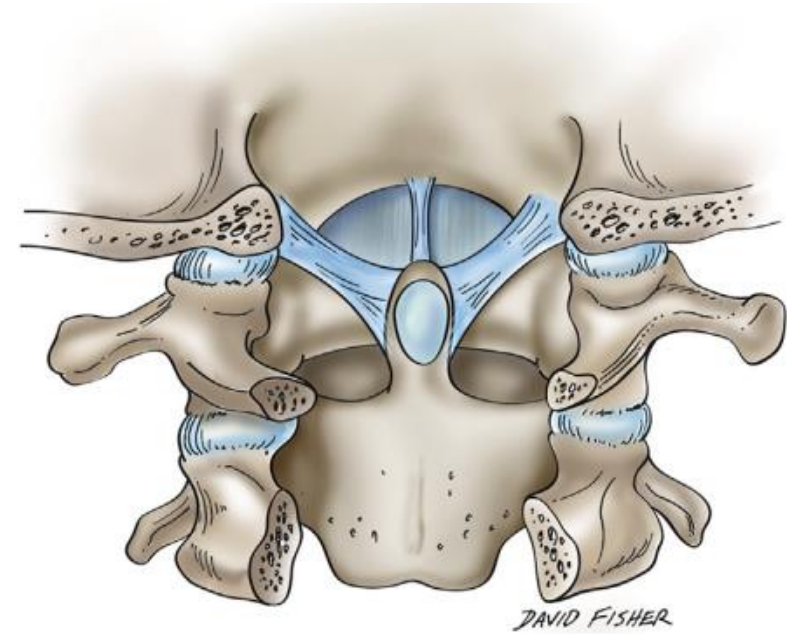
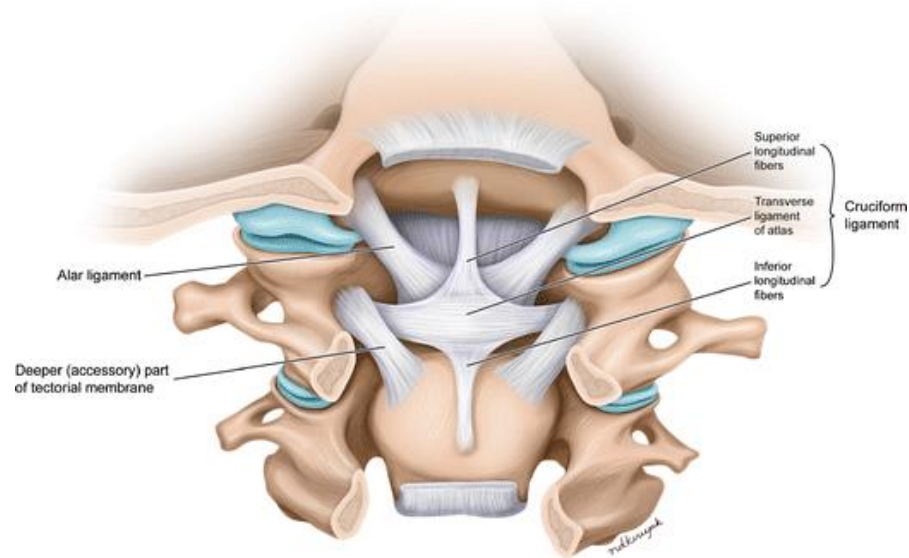

CERVICALES SUPERIEURES: RAPPELS

- ✓ Systèmes vertébro-basilaire et carotidien

Thomas, 2016

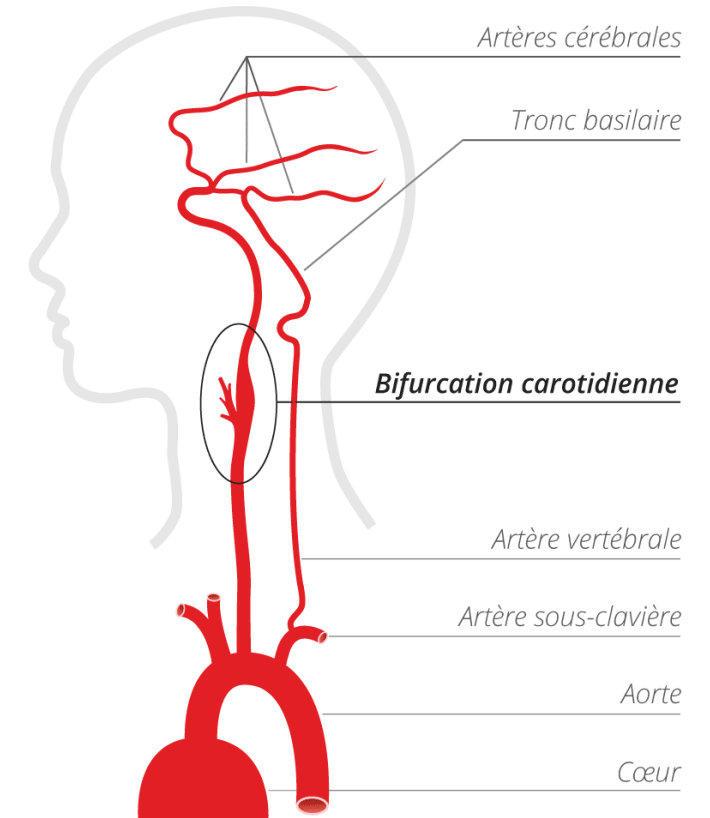
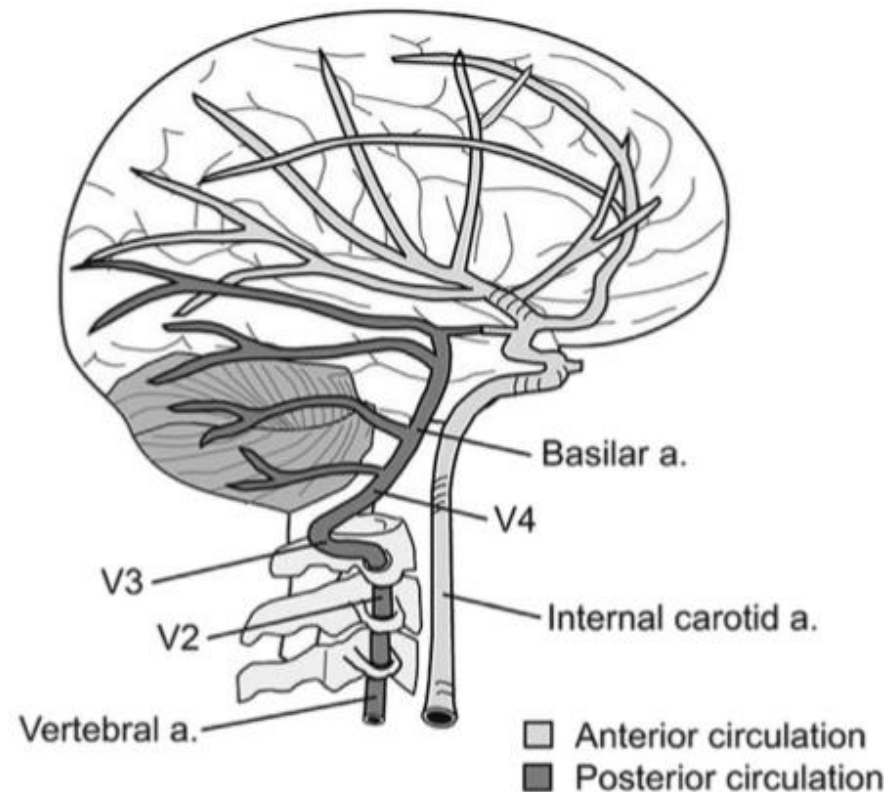
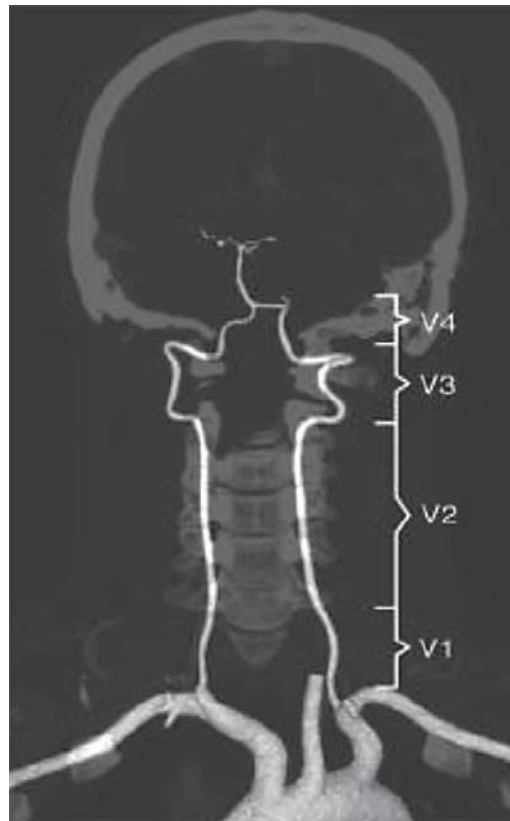

COMPLICATIONS SEVERES/MAJEURES

- ✓ **Instabilité** du rachis cervical supérieur
- ✓ **Pathologies vasculaires** de la région cervicale
 - Troubles **sans dissection artérielle**
 - Troubles **avec dissection artérielle**

Ces complications peuvent être interprétées comme
des dysfonctionnements musculo-squelettiques



Symptômes : maux de tête + douleur/raideur de nuque

[POSITION STATEMENT]

ALISON RUSHTON, EdD¹ • LISA C. CARLESSO, PhD^{2,3} • TIMOTHY FLYNN, PhD⁴ • WAYNE A. HING, PhD⁵
SIDNEY M. RUBINSTEIN, PhD⁶ • STEVEN VOGEL, PhD⁷ • ROGER KERRY, PhD⁸

JOURNAL OF ORTHOPAEDIC & SPORTS PHYSICAL THERAPY | VOLUME 53 | NUMBER 1 | JANUARY 2023

International Framework for Examination
of the Cervical Region for Potential
of Vascular Pathologies of the Neck Prior
to Musculoskeletal Intervention:
International IFOMPT Cervical Framework

EVALUATION PHYSIQUE

- ✓ Mobilité cervicale
- Mouvements globaux unidirectionnels
- Mouvements globaux tridimensionnels

(Quadrant cervical supérieur)

Cervical ROM



Emphasis upper cervical spine

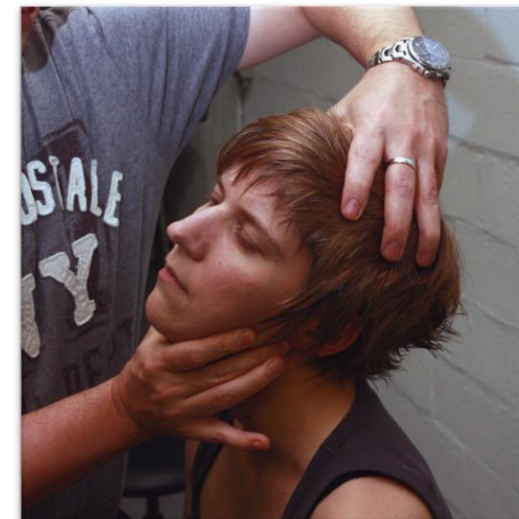

EVALUATION PHYSIQUE

- ✓ Tests de provocation segmentaires - PAIVM

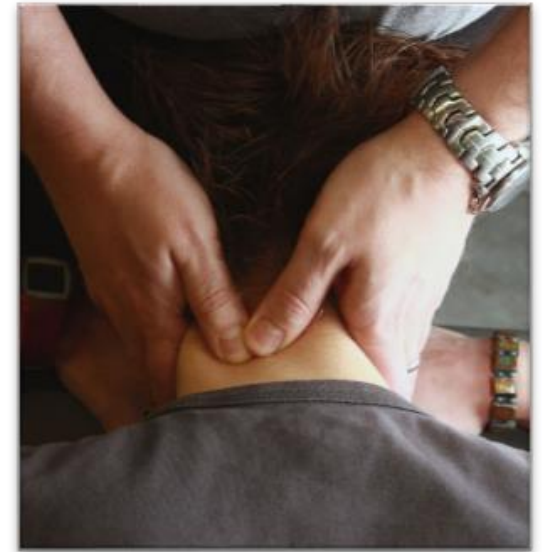
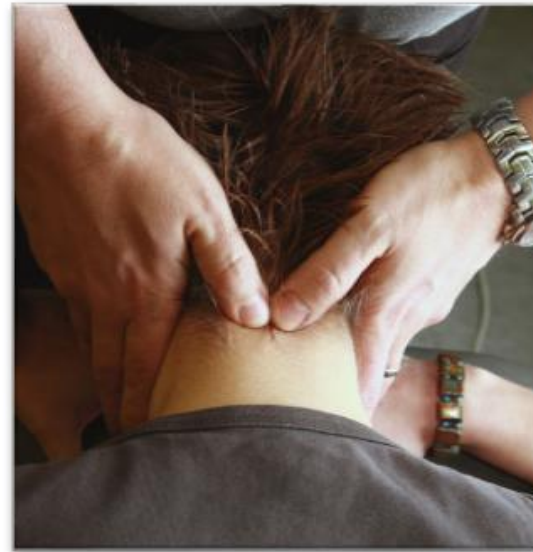
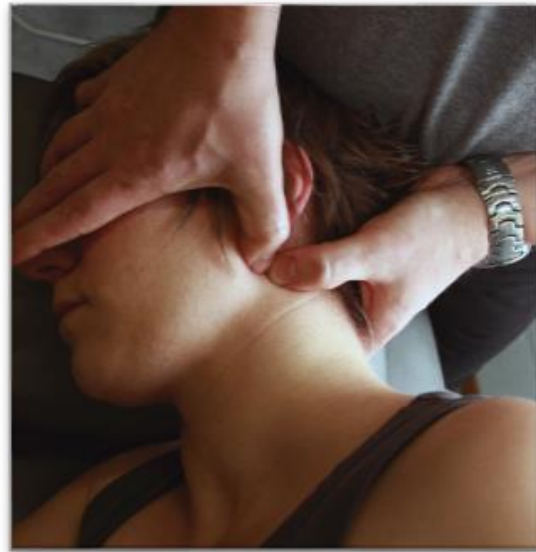
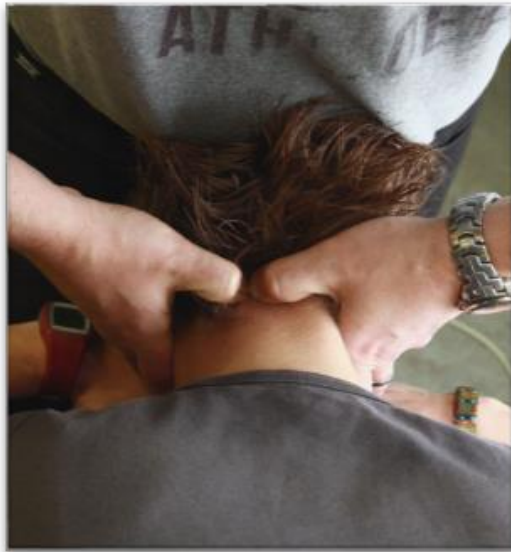

EVALUATION PHYSIQUE

✓ PPIVM Occiput / C1

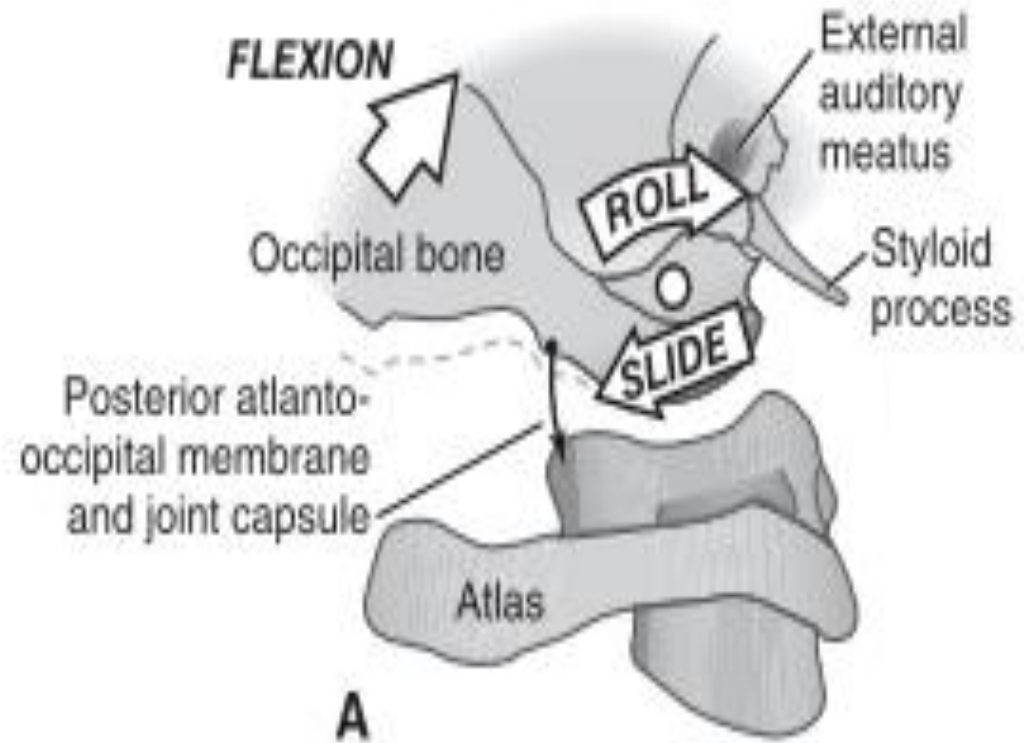
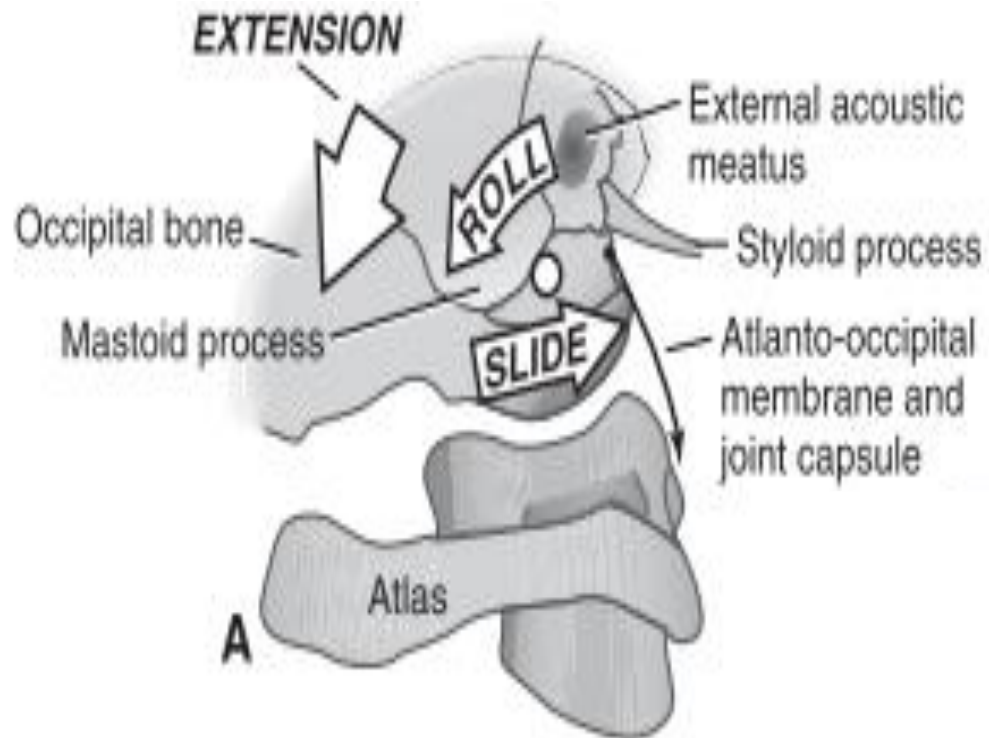

EVALUATION PHYSIQUE

- ✓ PPIVM **EXTENSION** Occiput / C1

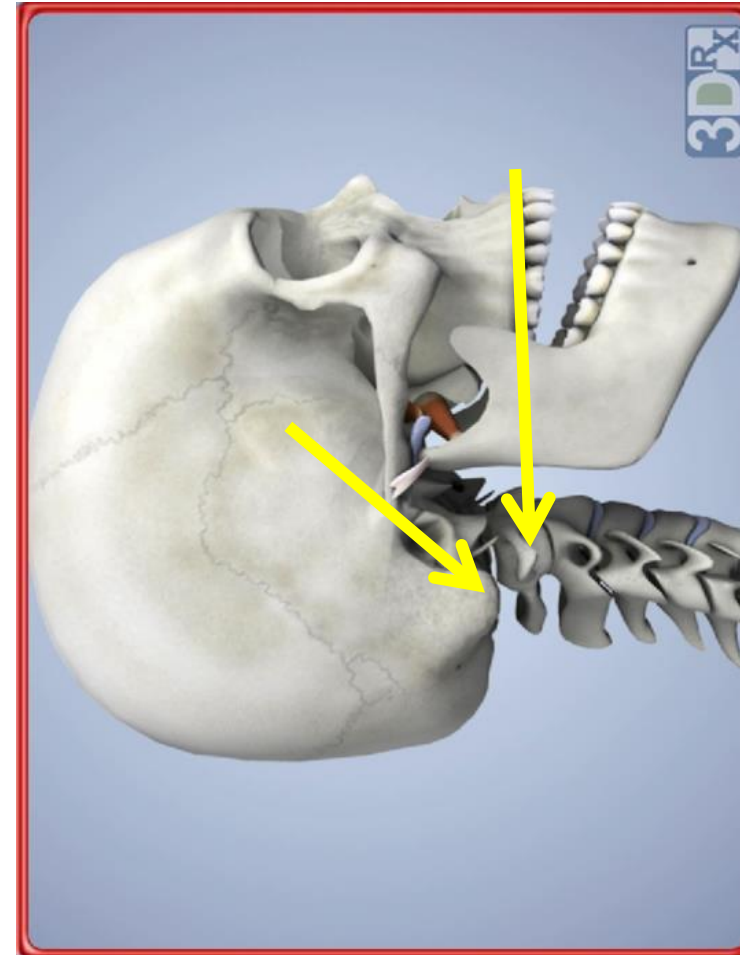
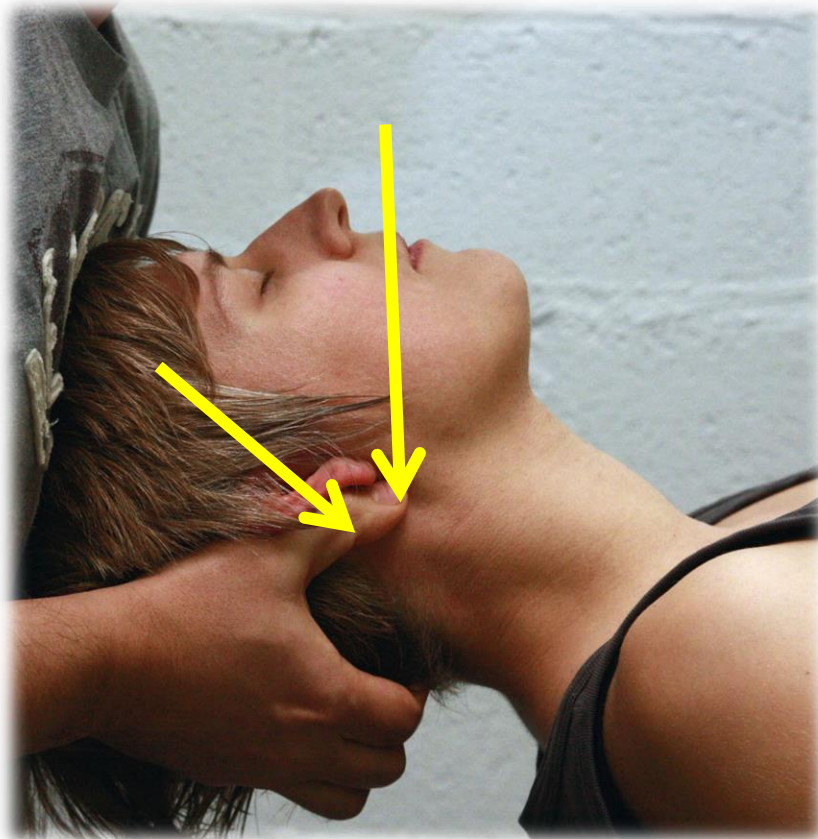

EVALUATION PHYSIQUE

- ✓ PPIVM **FLEXION** Occiput / C1

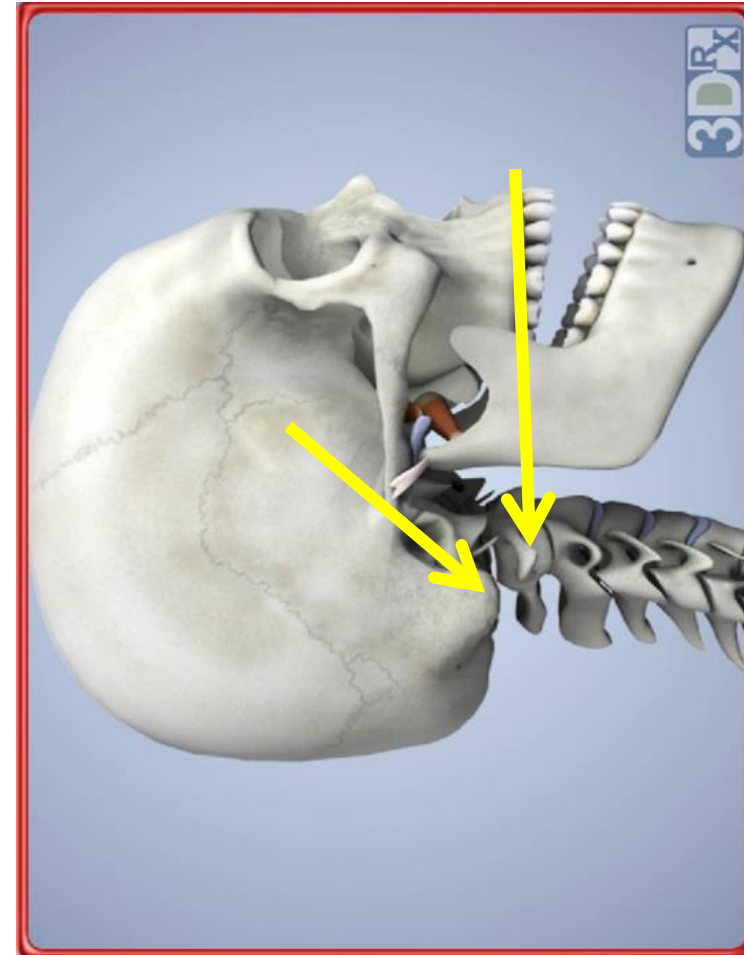

EVALUATION PHYSIQUE

- ✓ PPIVM **LATEROFLEXION** Occiput / C1

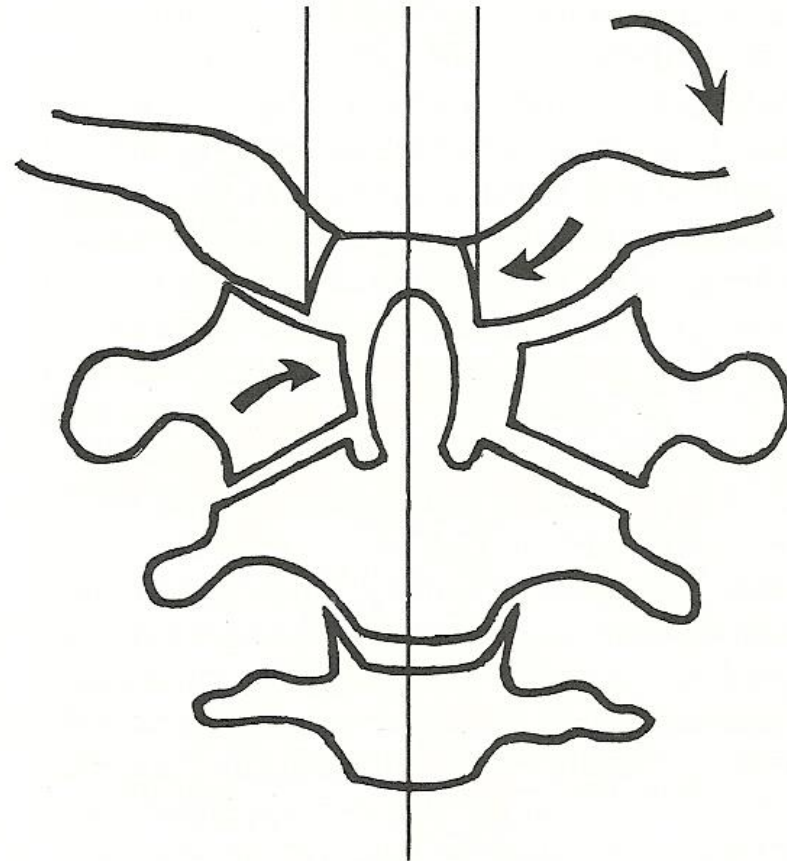
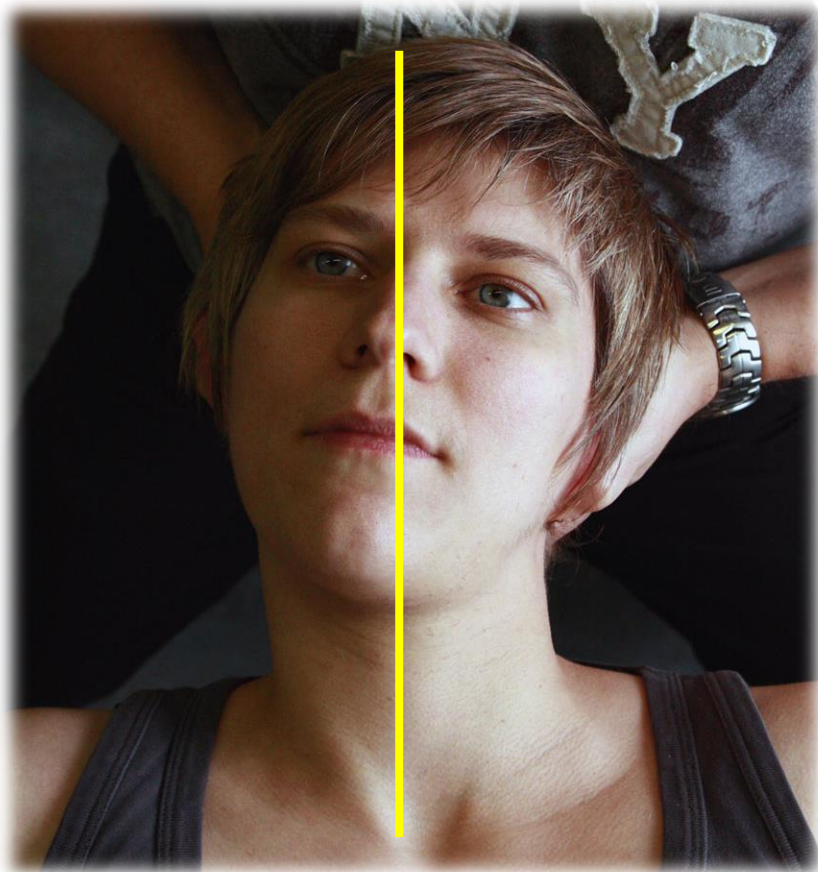

EVALUATION PHYSIQUE

✓ Cervical FLEXION-ROTATION test

Hall et al., 2008 et 2010

- Evaluation de la rotation C1/C2
- Amplitude normale: 44°



Merci pour votre écoute.

Avez-vous des questions ?