

# The numerous faces of the cultural ecosystem services

3<sup>rd</sup> ESP Europe Conference  
Session T8 sub-session 3

Thursday, June 10

Laura Maebe (PhD student) – [laura.maebe@uliege.be](mailto:laura.maebe@uliege.be)  
Johanna Breyne, Hugues Claessens & Marc Dufrêne



E

















Ecological system

Social system

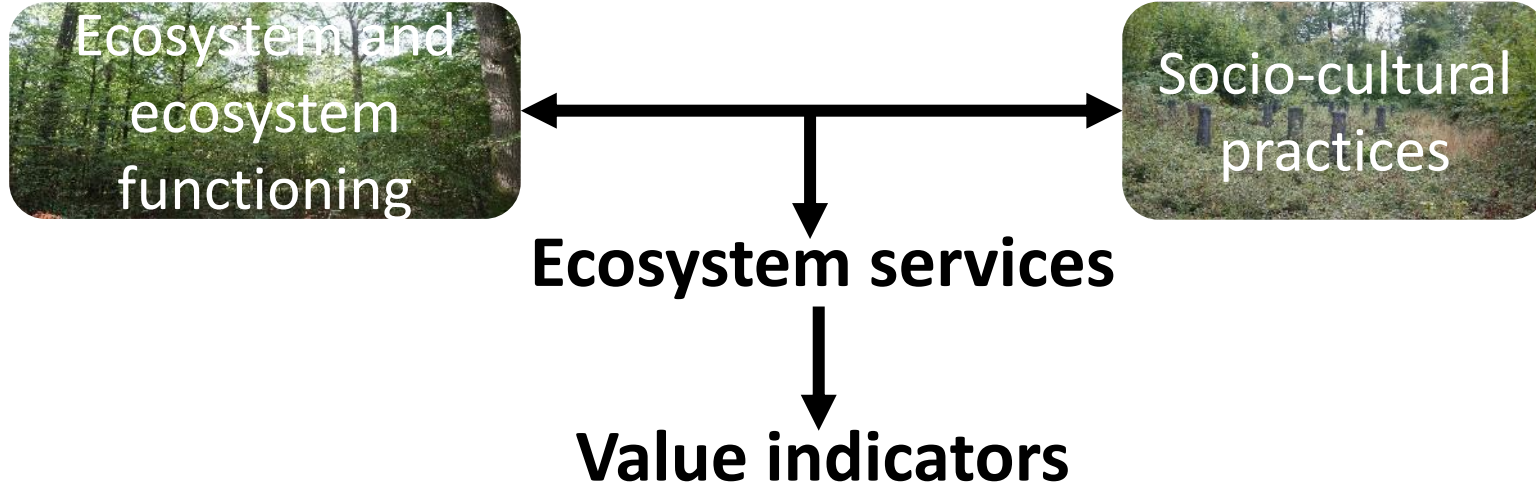

Ecological system

Social system

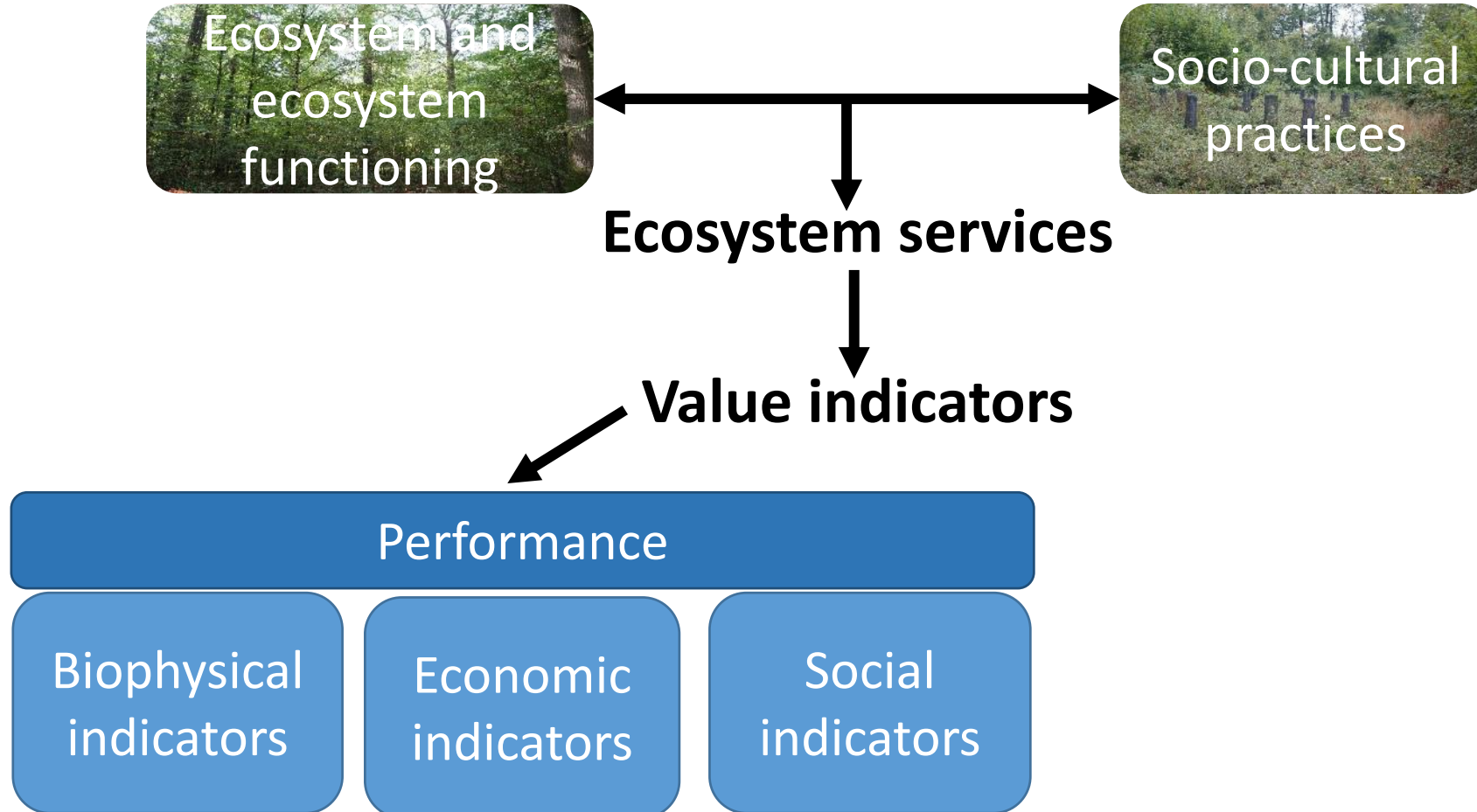

← Ecological system

Social system →



**Ecosystem services**

Integrated assessment

**Value indicators**

Performance

Biophysical indicators

Economic indicators

Social indicators

Ecological system

Social system

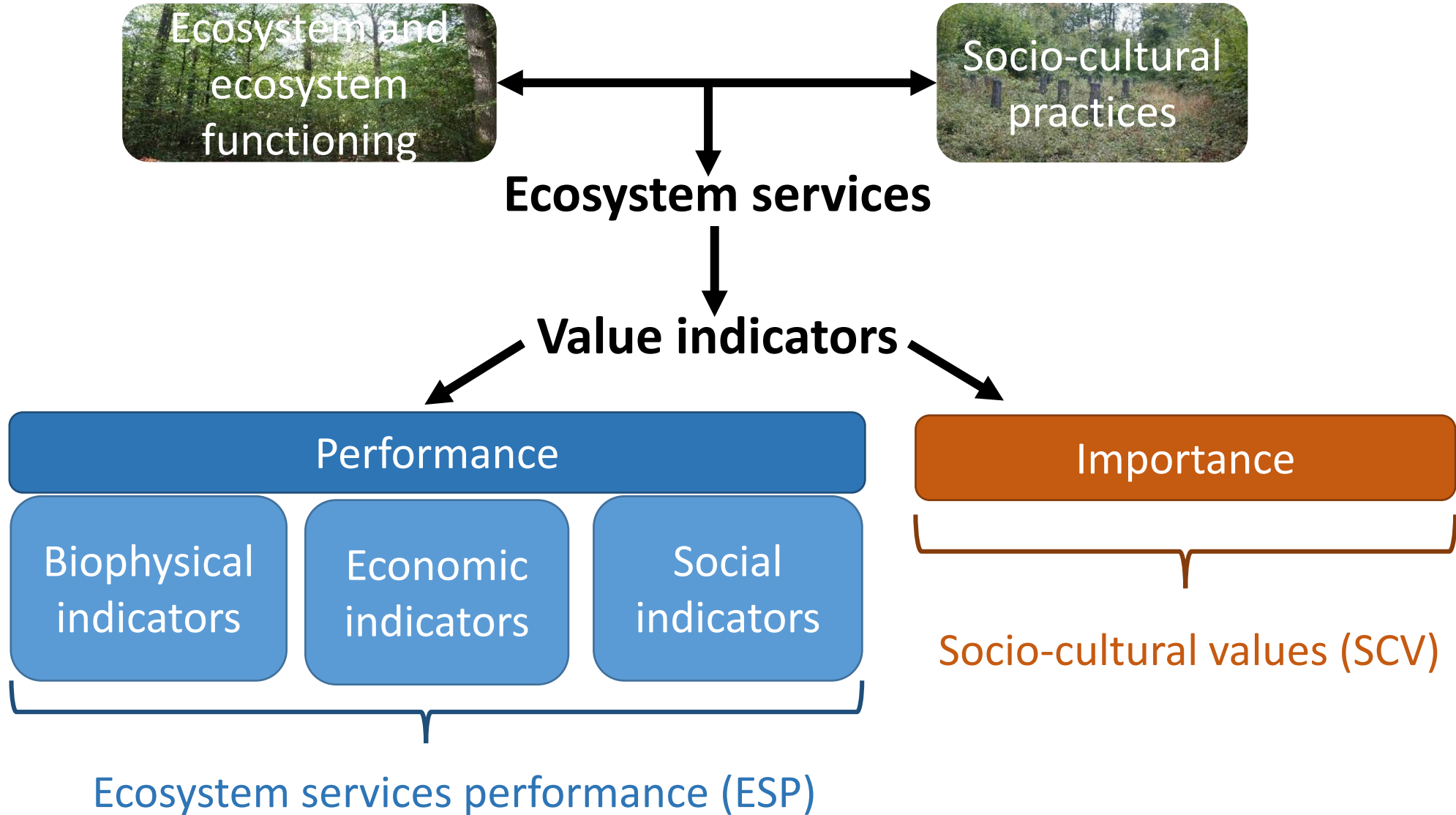



Ecological system

Social system

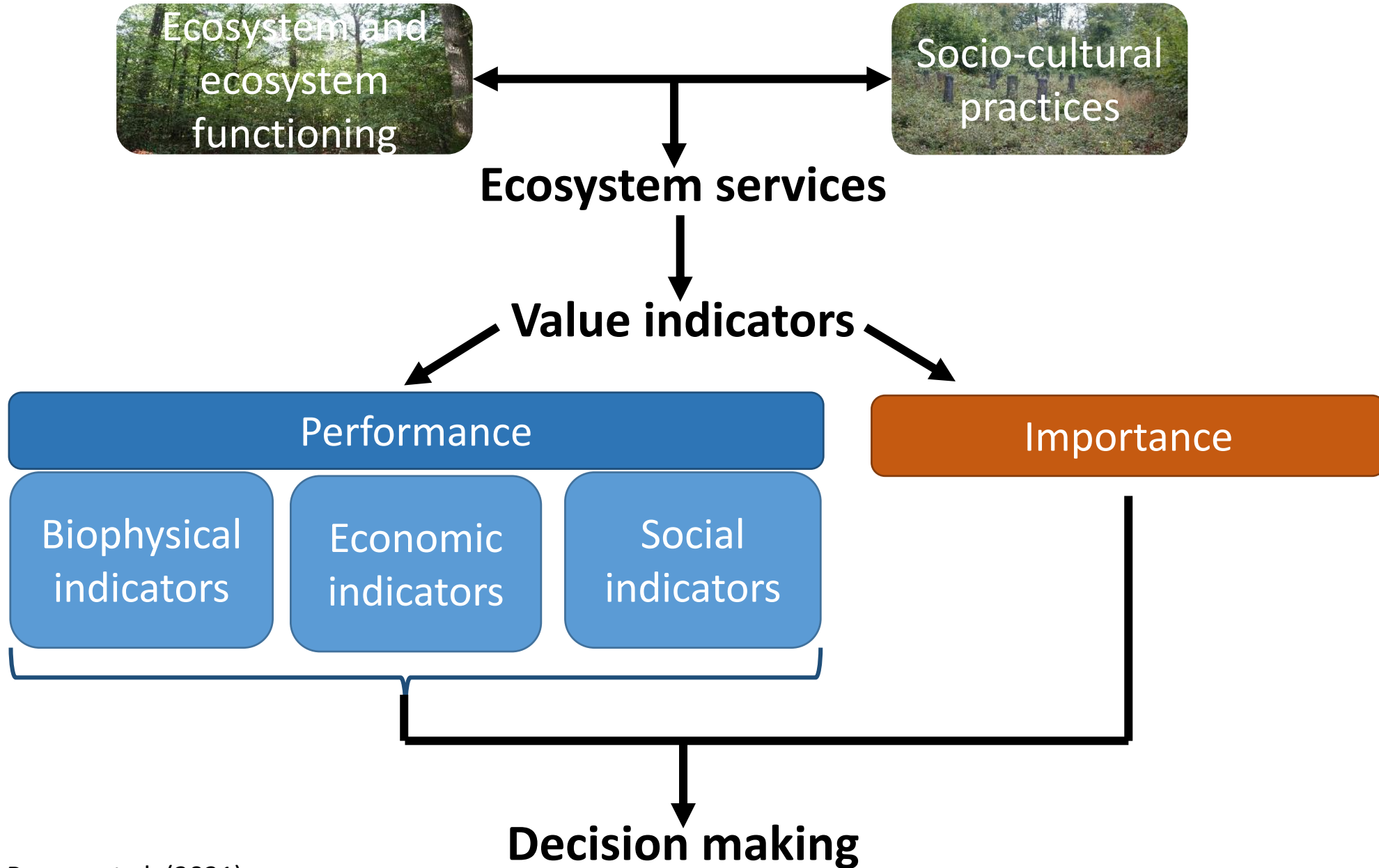



**Assessing the cultural ecosystem services (CES) (municipal forest of Sivry-Rance)**

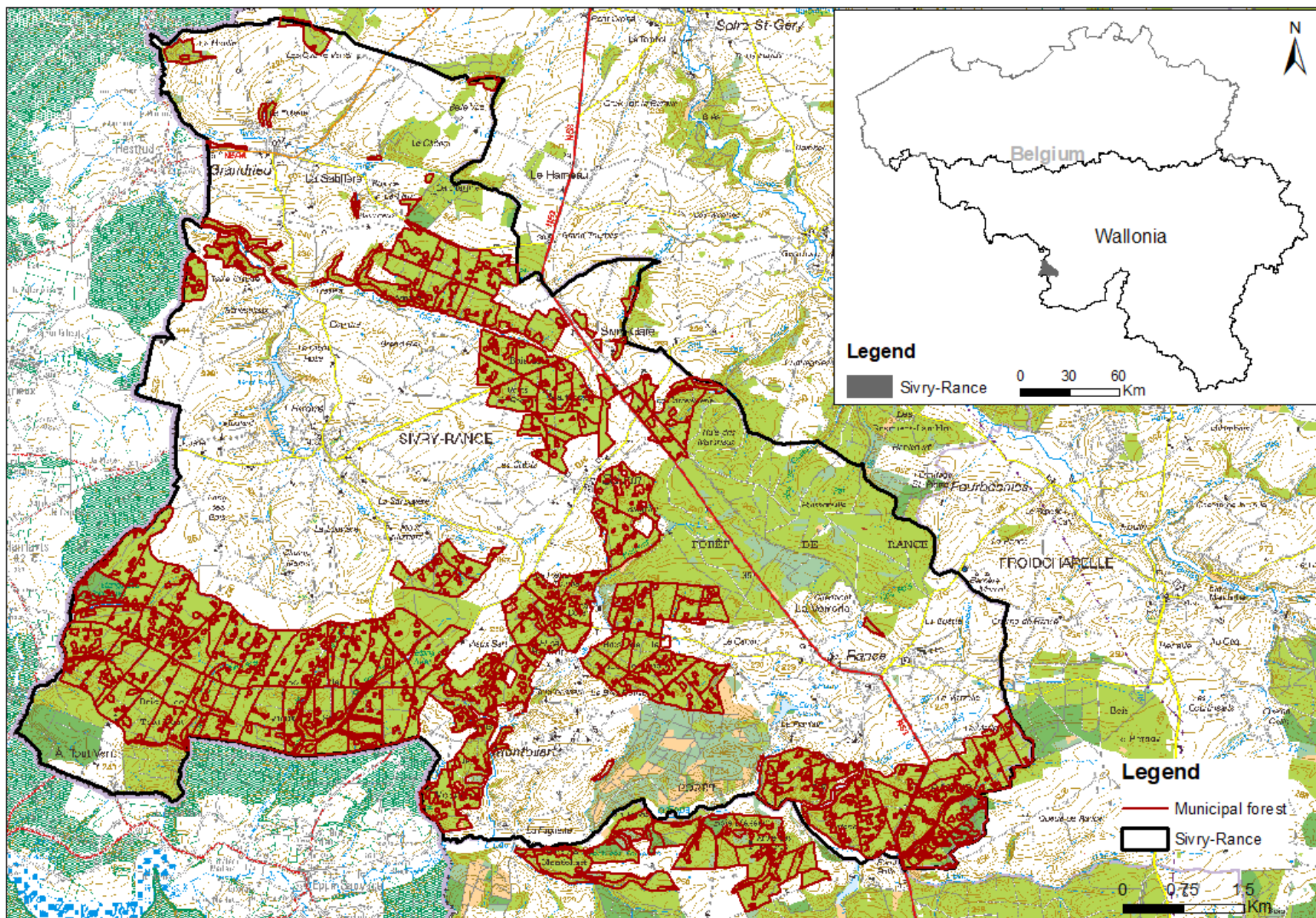



## Surveys



## Other methods

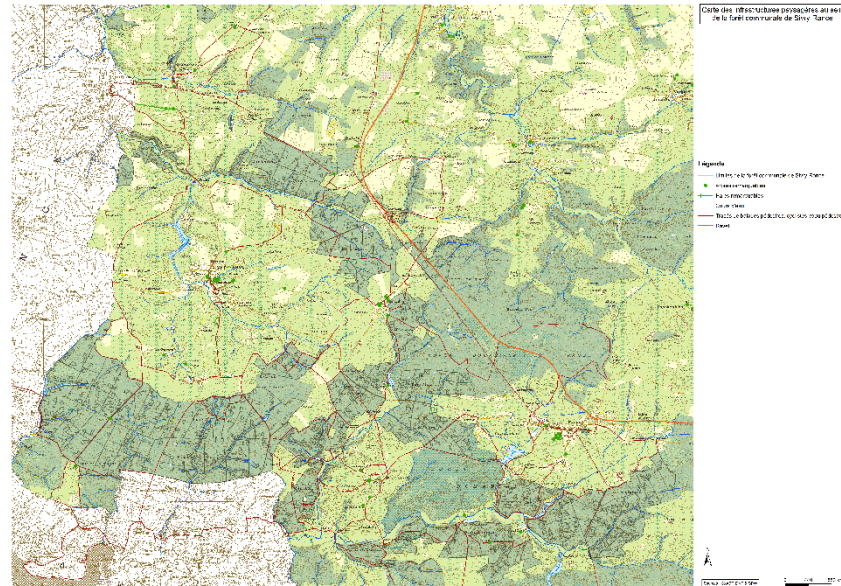

Etc.







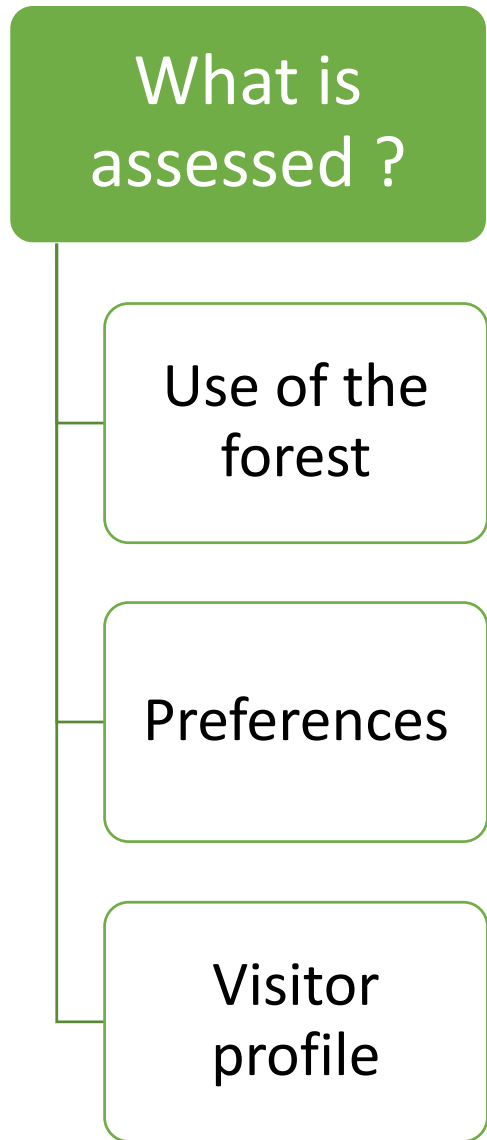



What is assessed ?

Use of the forest

➤ Forest attendance

Preferences

➤ Forest preferences

➤ Economic values

Visitor profile

➤ Socio-cultural values

**ESP**

**SCV**



What is assessed ?

Use of the forest

Preferences

Visitor profile

ESP  
SCV

- Forest attendance
- Forest preferences
- Economic values
- Socio-cultural values

Who ?





## Examples of economic values

### Contingent valuation

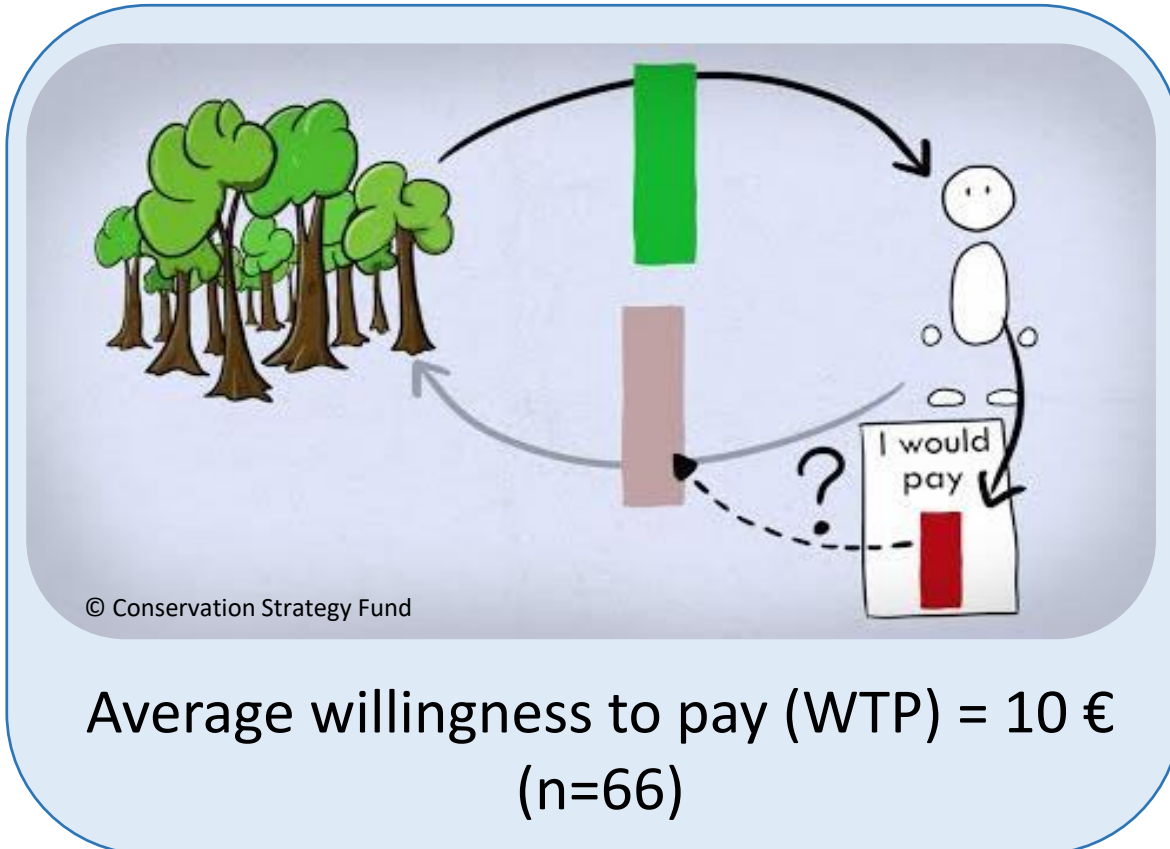



## Examples of economic values

### Travel cost method

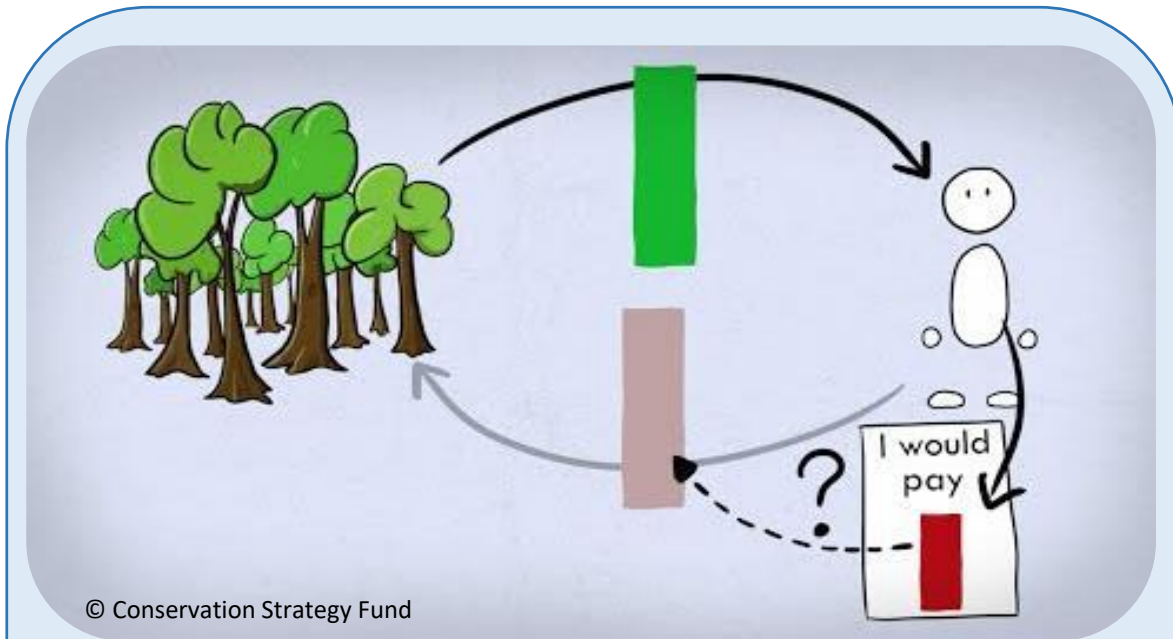

Average willingness to pay (WTP) = 10 €  
(n=66)

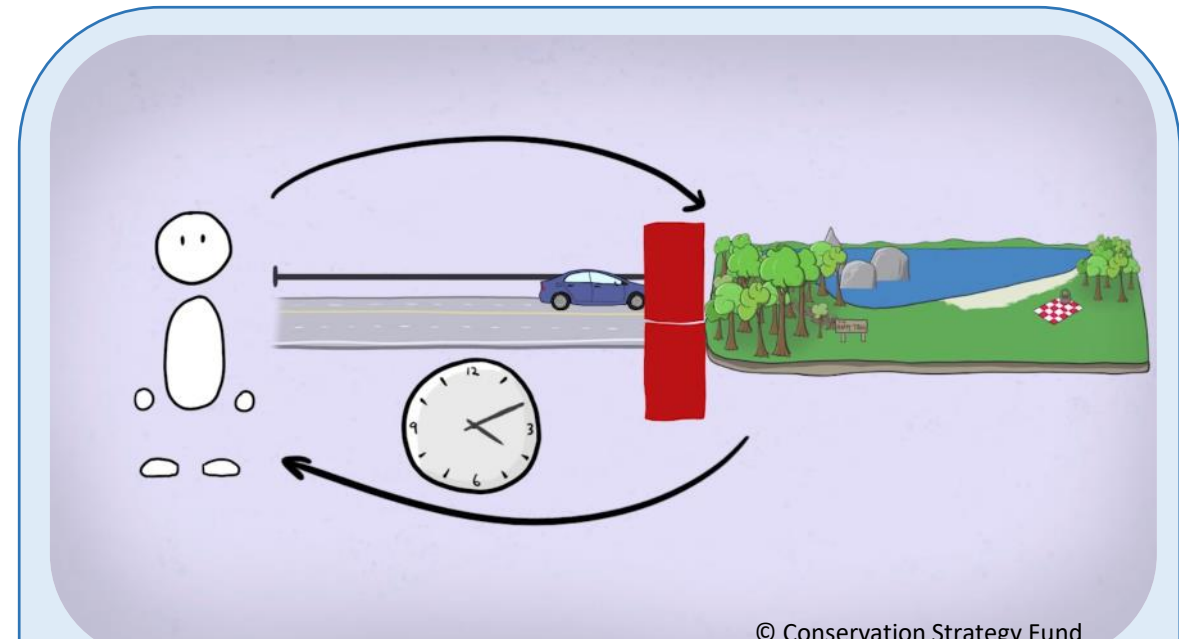

Average WTP = 20 €  
(n=70)



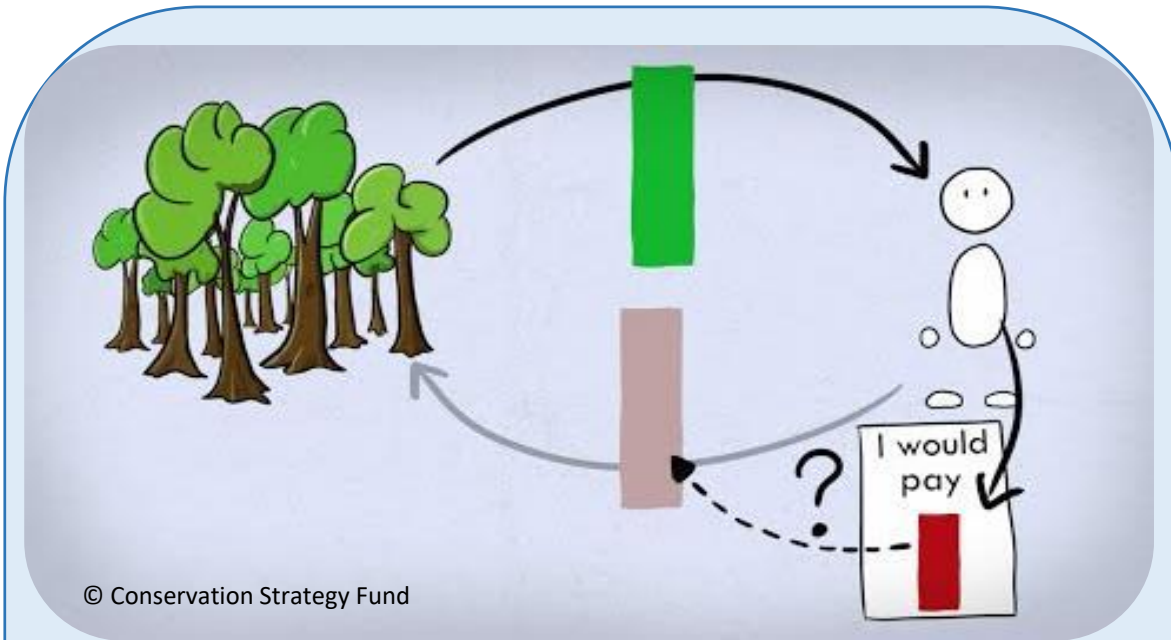

Average WTP = 10 €

WTP to improve the CES

Fictional scenario

Use and existence values

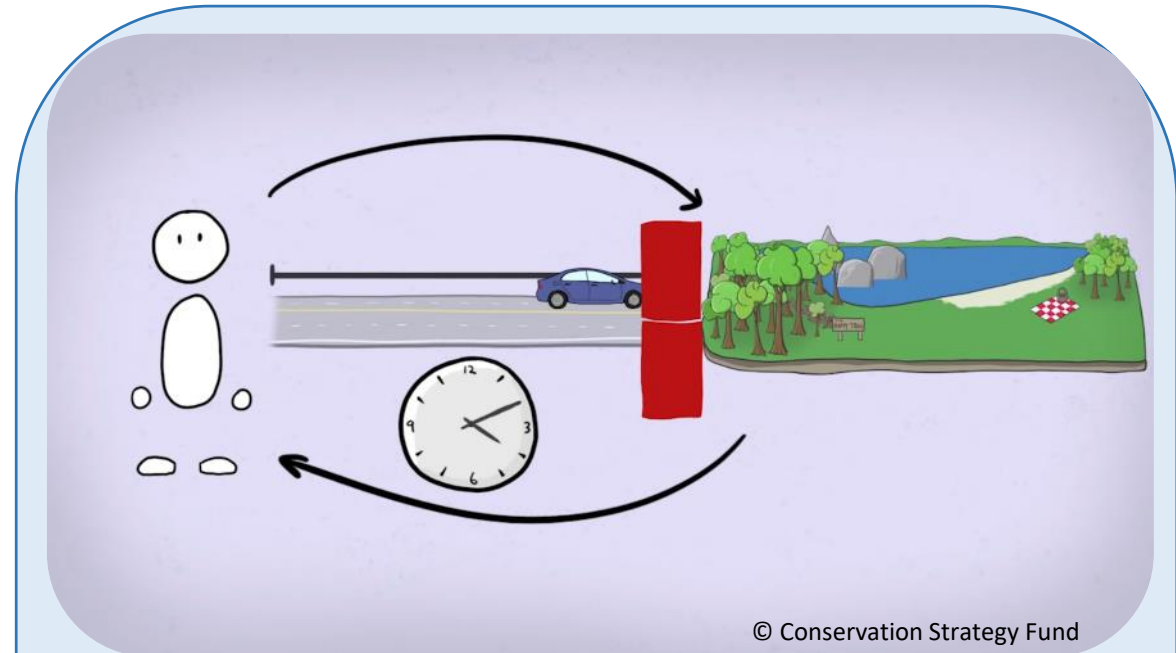

Average WTP = 20 €

WTP to go on site

Real behavior

Use value

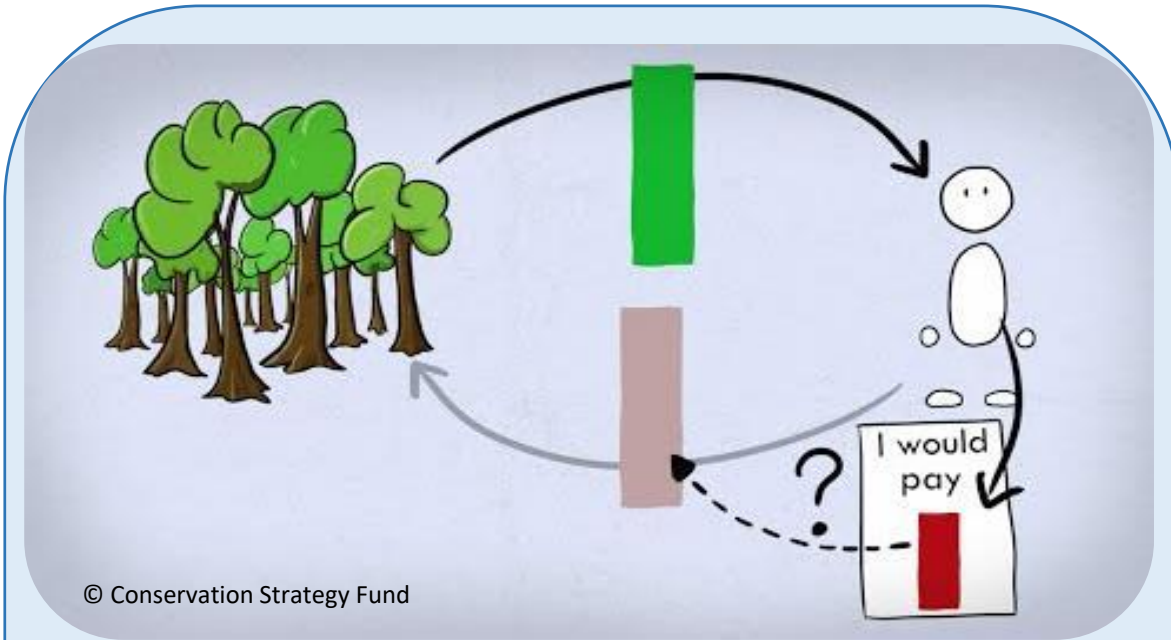

No significant difference between users

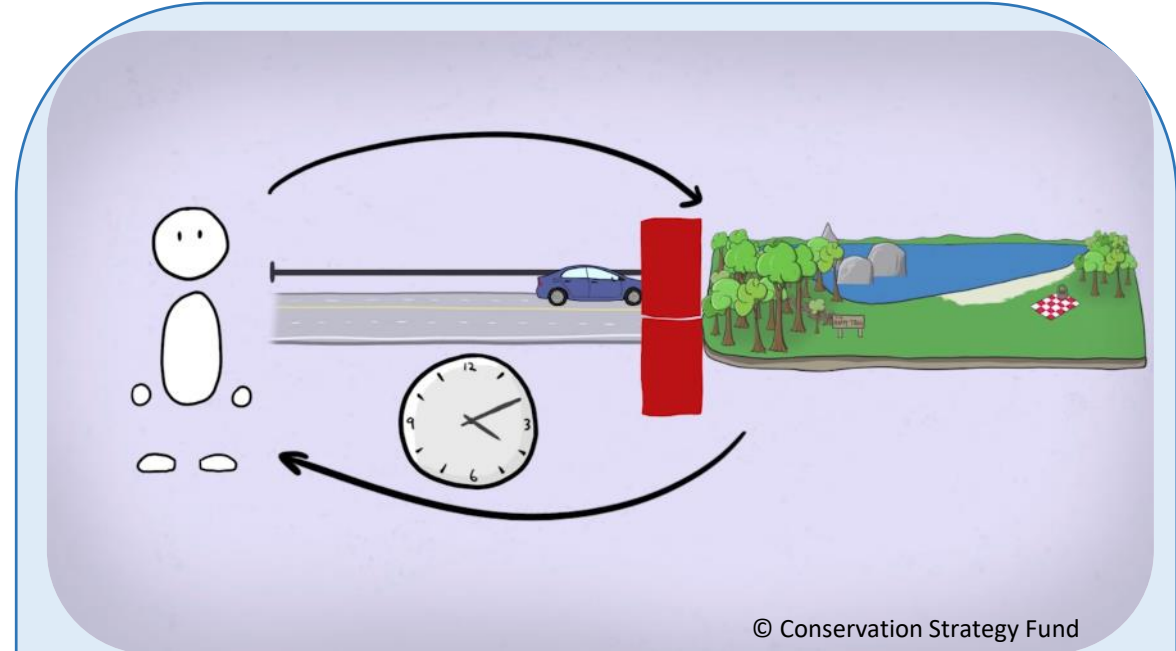

Significant difference between recreational users and hunters





SCV of hunters



Violin plot of SCV of hunters (n=25)

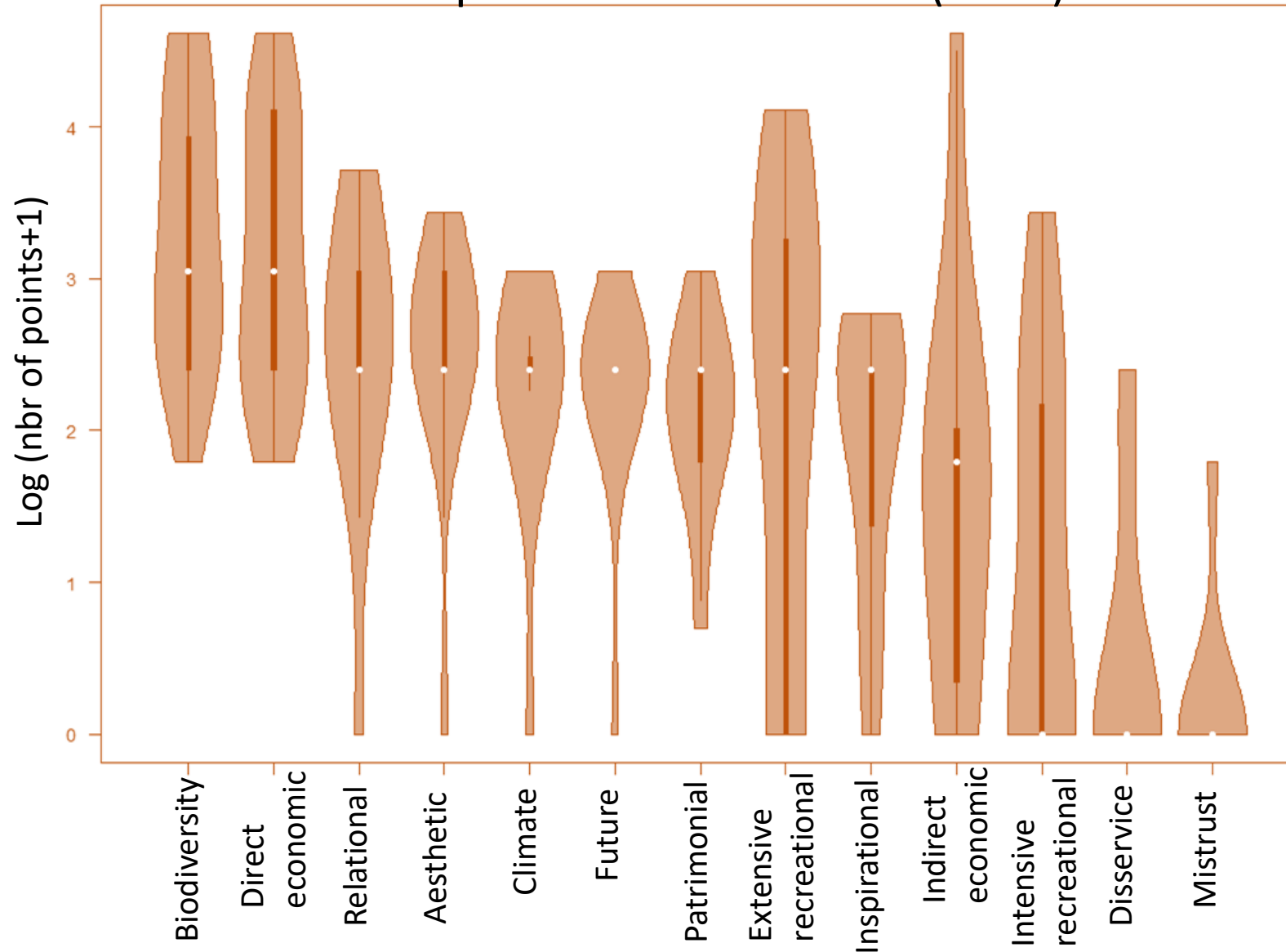

SCV of hunters



Violin plot of SCV of hunters (n=25)

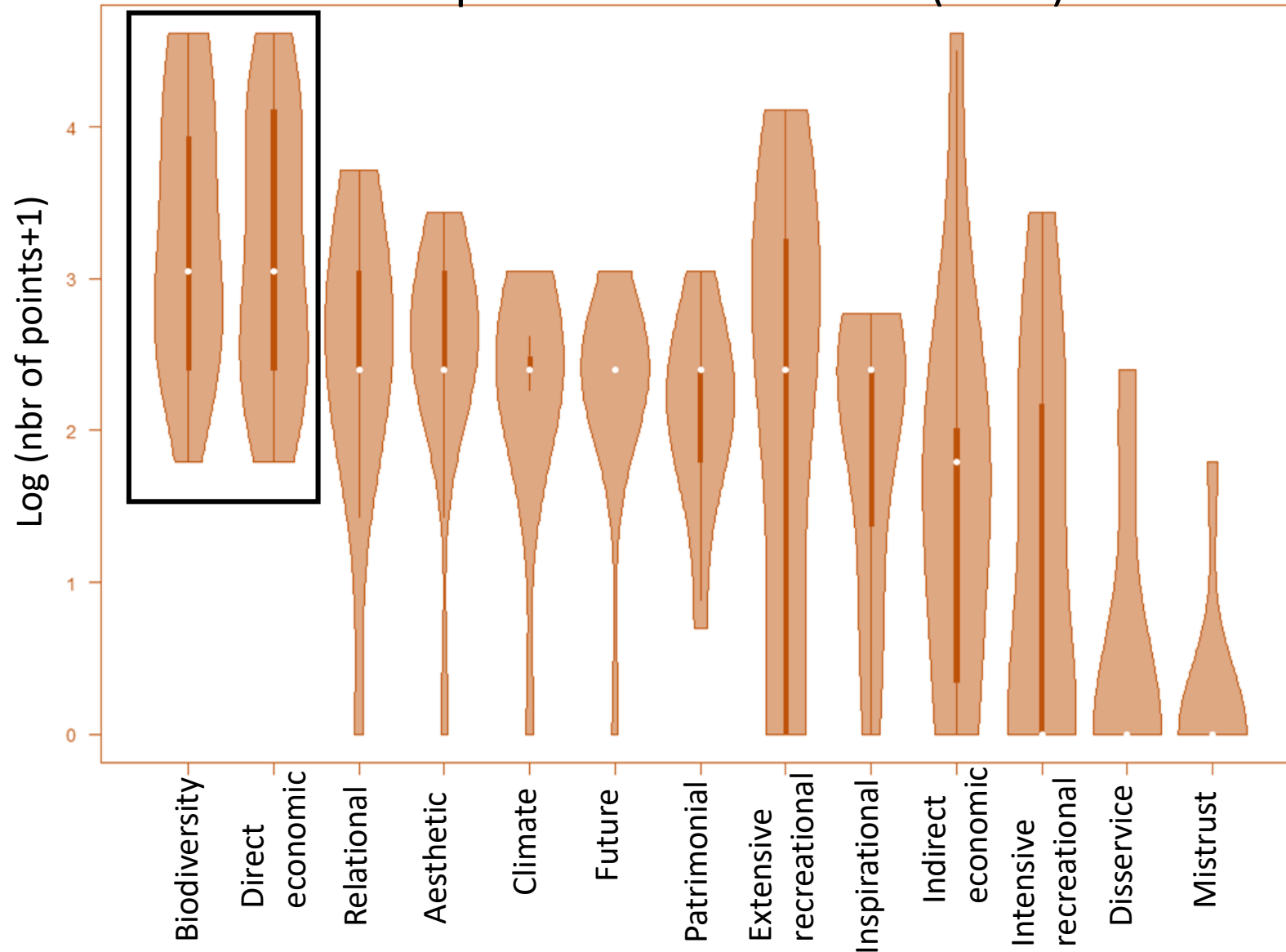



SCV of hunters



Violin plot of SCV of hunters (n=25)

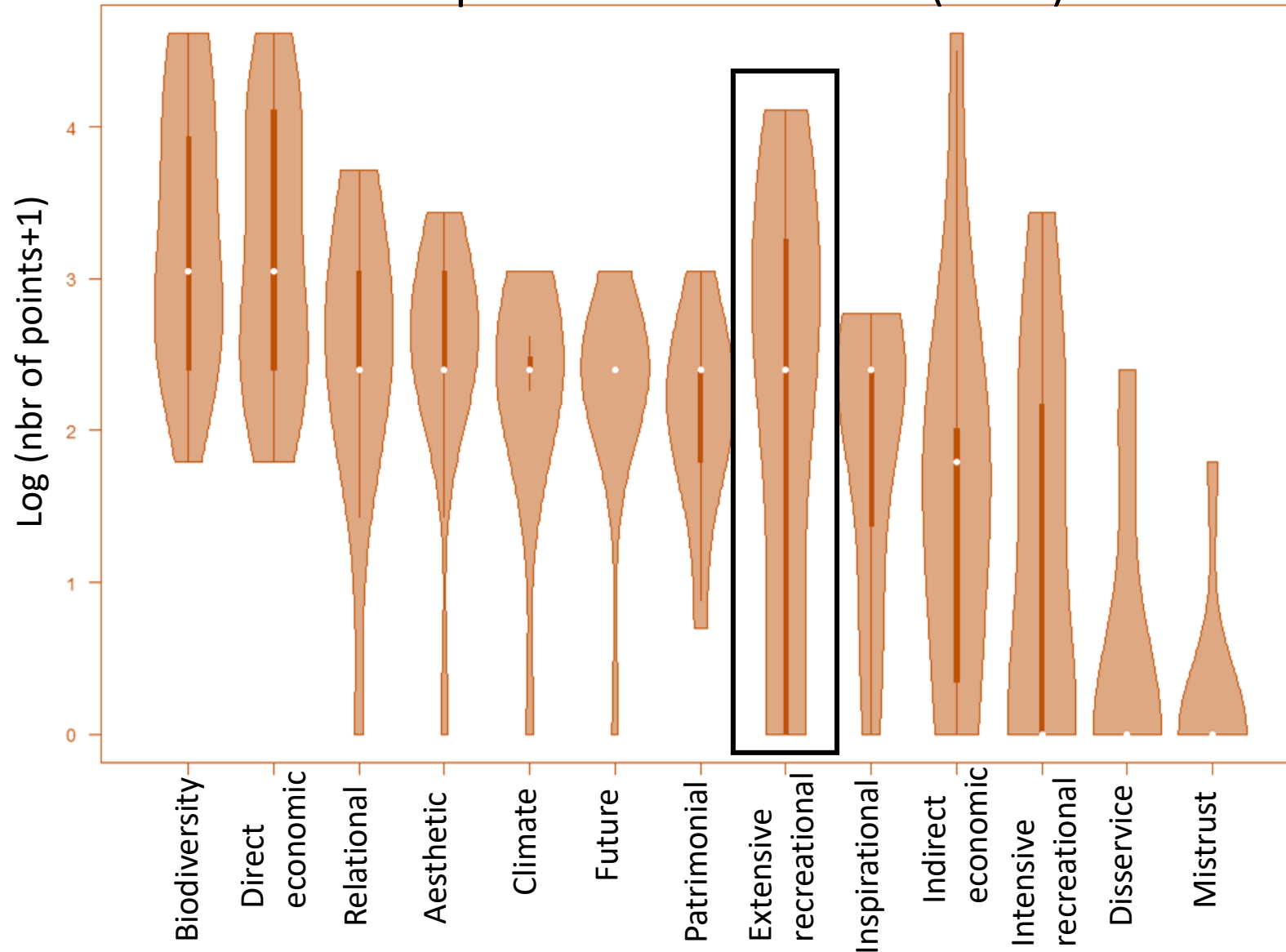

## SCV of recreational users

Violin plot of SCV of recreational users (n=67)

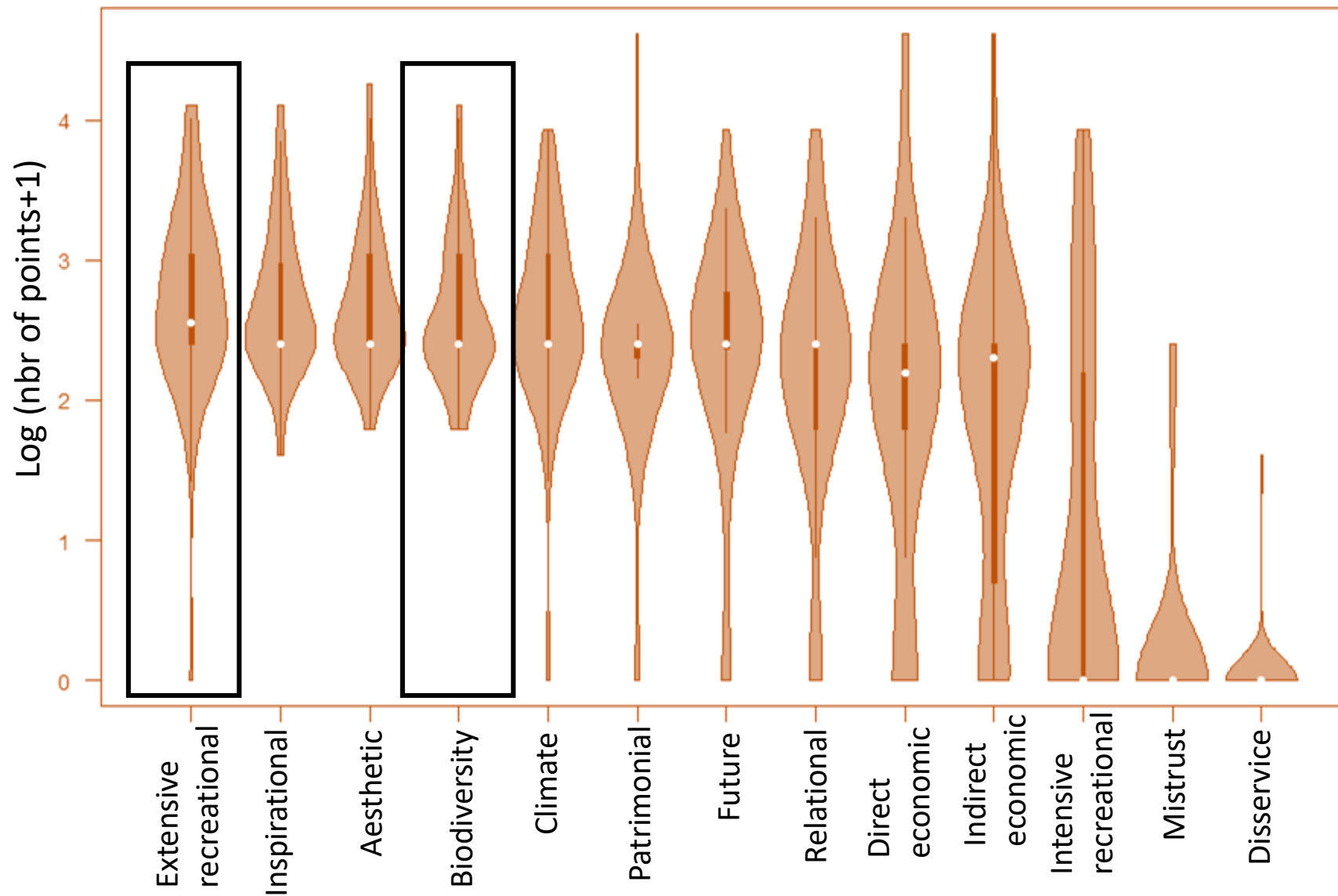



## SCV of recreational users

Violin plot of SCV of recreational users (n=67)



© maisondeklariviere.ch

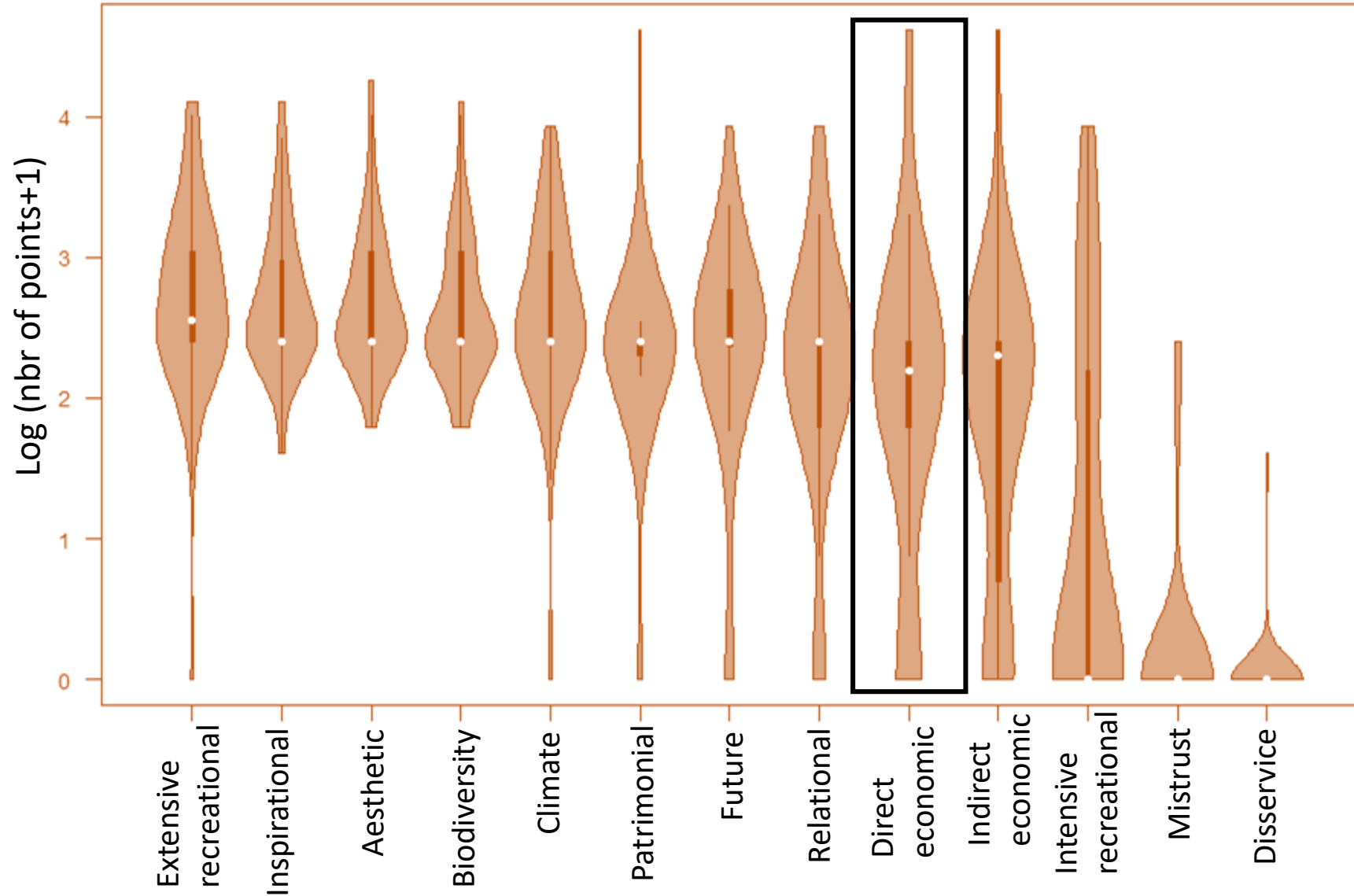

Combining various methods to reveal the diversity of CES performances

- Maintaining the forest + infrastructures
- Improving the forest + infrastructures



Combining various methods to reveal the diversity of CES performances

- Maintaining the forest + infrastructures
- Improving the forest + infrastructures



➤ Irregular hardwood forest

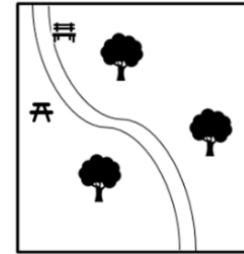

➤ 40 km of additional trails

Combining various methods to reveal the diversity of CES performances

- Maintaining the forest + infrastructures
- Improving the forest + infrastructures



➤ Irregular hardwood forest

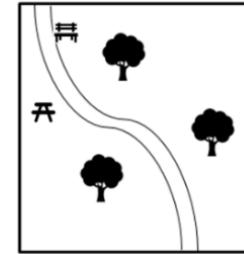

➤ 40 km of additional trails

Acknowledging the different viewpoints

- Maintaining and restoring biodiversity
- Communicating between users



Combining various methods to reveal the diversity of CES performances

- Maintaining the forest + infrastructures
- Improving the forest + infrastructures



➤ Irregular hardwood forest

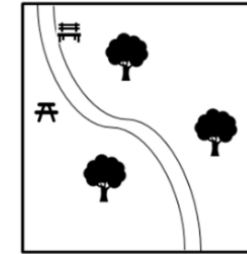

➤ 40 km of additional trails

Acknowledging the different viewpoints

- Maintaining and restoring biodiversity
- Communicating between users

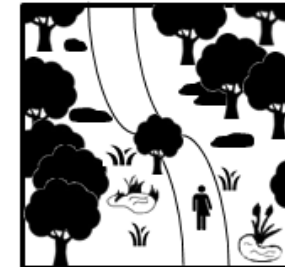

➤ Ponds, open areas



➤ Forest consultative commission



**Thank you for  
listening**

**Any question?**





# References

Breyne, J., M. Dufrêne, and K. Maréchal. 2021. How integrating “socio-cultural values” into ecosystem services evaluations can give meaning to value indicators. *Ecosystem Services* 49:101278.

The socio-cultural (SC) values presented to the respondents.

Socio-cultural values and their explanation	
Socio-cultural value	Explicative phrase showed to the respondent
Aesthetic value	The Ardennes forests are important to me because ... ... I can enjoy the views, sounds, smells, etc.
Biodiversity value	... they provide a habitat for wild animals, plants and microorganisms.
Direct economic value	... they provide economic products such as timber, mushrooms, game, etc.
Indirect economic value	... they create jobs because of their touristic attractiveness, of which I can make use as a user or operator from the touristic sector.
Extensive recreational value	... they provide a space for my outdoor activities such as hiking, biking, observation of fauna and flora, etc.
Intensive recreational value	... they provide a space for my outdoor activities such as quad, 4x4, MTB circuits, mass events, etc.
Bequest value	... they allow future generations to know and experience these forests.
Patrimonial value	... they are part of the cultural patrimony in the same way as villages, abbeys, castles, etc., and they are part of the history of the region.
Relational value	... they provide a place to create or reinforce social relationships (outings with family or friends, working environment, etc.)
Mistrust value	... one could feel ill at ease in those forests because they create fears (of getting lost, they are dark and gloomy, etc.)
Life Support value	... in the battle against climate change and the maintenance of a healthy living environment through the renewal of soil, air, water, etc.
Inspirational/ Therapeutic value	... they are inspiring places and make one feel better, physically as well as mentally.
Disservice value	... they can also have a negative impact on daily life (less room for urbanization or agriculture, pests or damage by wildlife, etc.)

Adapted from Breyne et al. (2021)



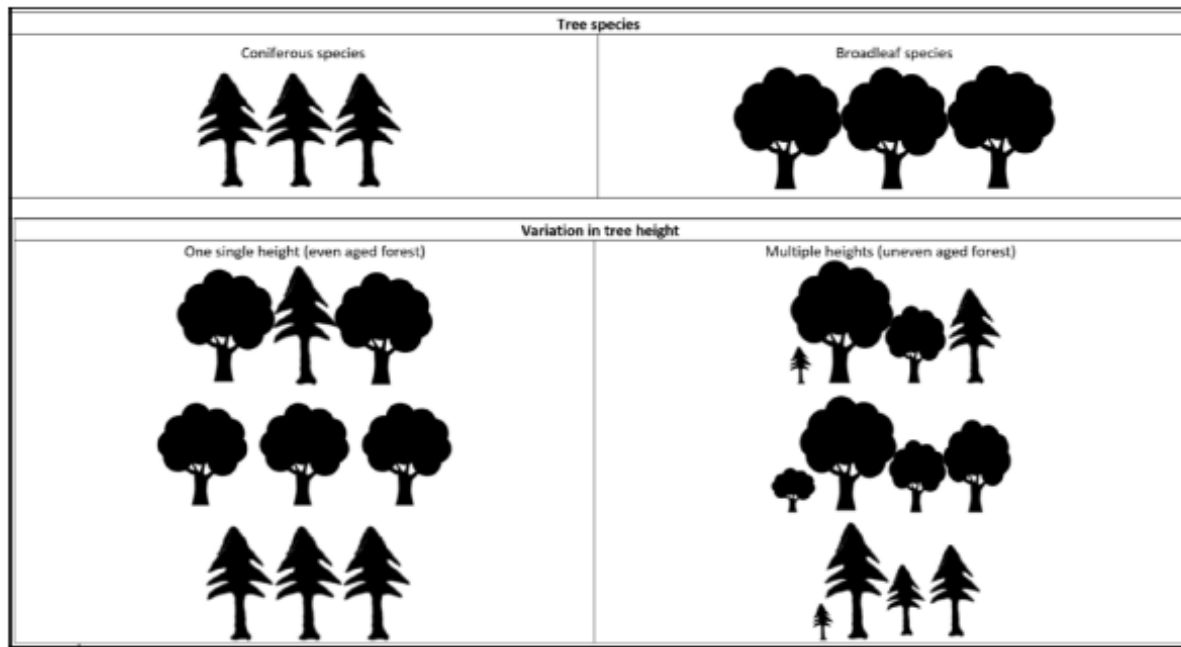
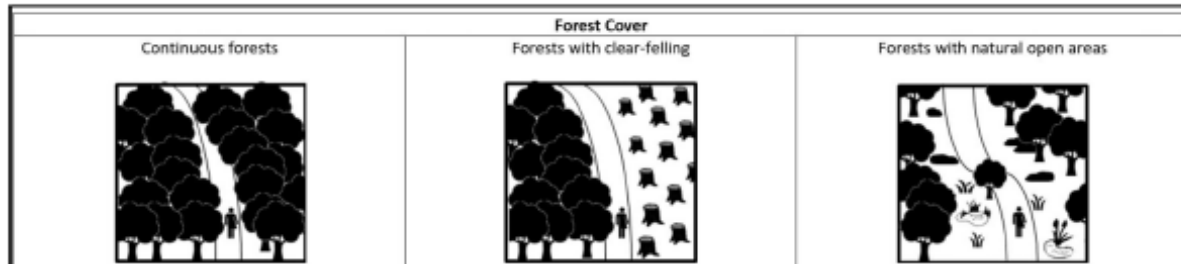
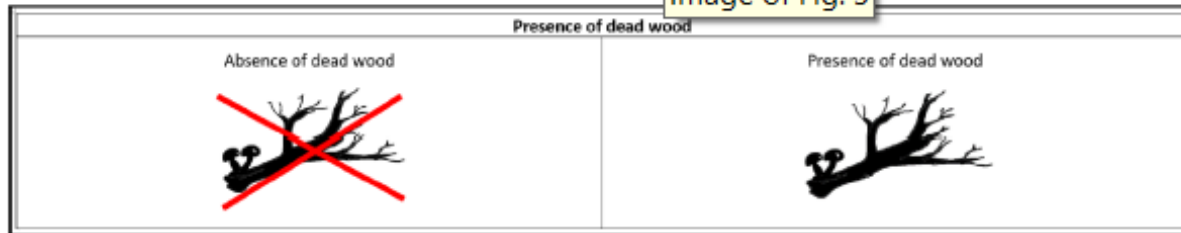

Image of Fig. 3



Adapted from Breyne et al. (2021)