

# 18FDG PET CT as a selection criteria in liver transplantation for hepatocarcinoma: ULiege preliminary results of a prospective national study by BeLIAC

Céline Lambrecht, Morgan Vandermeulen, Marie Hélène Delbouille, Josée Monard, Audrey Warmoes, Caroline Amicone, Odile Warling, Anne Lamproye, Jean Delwaide, Nicolas Meurisse, Pierre Honoré, Roland Hustinx, Pierre Lovinfosse, Olivier Detry

Pr Olivier Detry

Service de Chirurgie Abdominale et Transplantation

CHU Liège, Université de Liège, Belgique

[olivier.detry@chuliege.be](mailto:olivier.detry@chuliege.be)

# Background

- For more than 25 years, HCC criteria for liver transplantation are based on size and number, with the quite restrictive Milan criteria (1 node < 5cm, 3 nodes < 3 cm)
- Tumour metabolism is important
  - AFP criteria
  - PET CT?

# PROGNOSTIC VALUE OF FDG PET/CT IN LIVER TRANSPLANTATION FOR HEPATOCARCINOMA

O. DETRY, L. GOVAERTS, N. BLETARD, N. MEURISSE, G.VERSET, A.DEROOVER, J.  
DELWAIDE, A. LAMPROYE, P.HONORE, R. HUSTINX

Departments of Abdominal Surgery & Transplantation,  
Hepatogastroenterology, and Nuclear Medicine  
CHU Liege, University of Liège, Belgium

# M&M: Inclusion criteria

- Retrospective study
- LTx for HCC in CHU Liege from 2006 to 2011
- PET pre transplantation before any neoadjuvant therapy
- Complete follow-up

# Patients

- 52 LT for HCC during the study period
- 27 fulfilled the inclusion criteria
  - 13 Milan in (SE)
  - 14 Milan out (rescue allocation & DCD)
- Mean follow-up: 26 months
- Mean interval between PET & LT: 4 months

# Recurrence-free survival

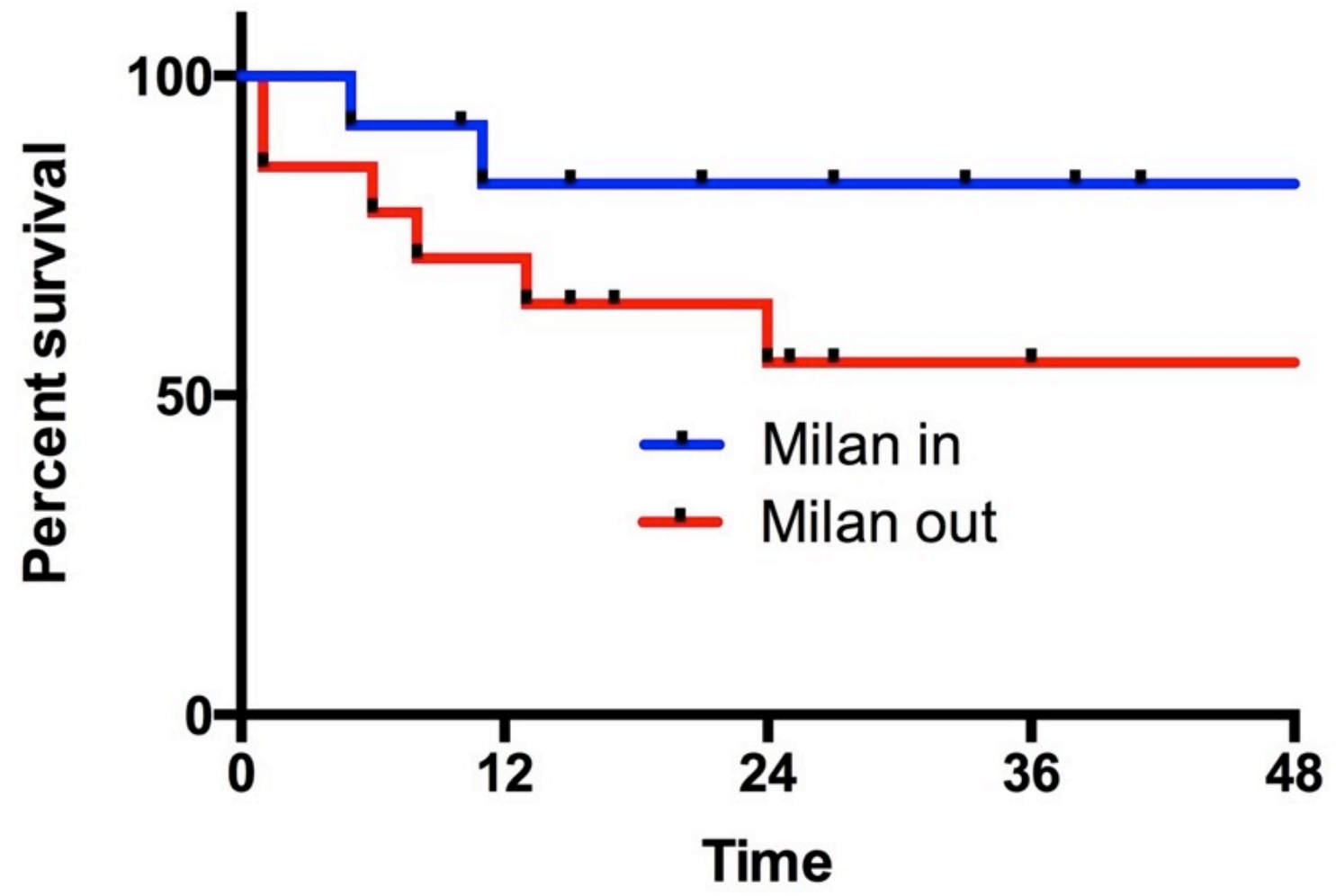

# Recurrence-free survival

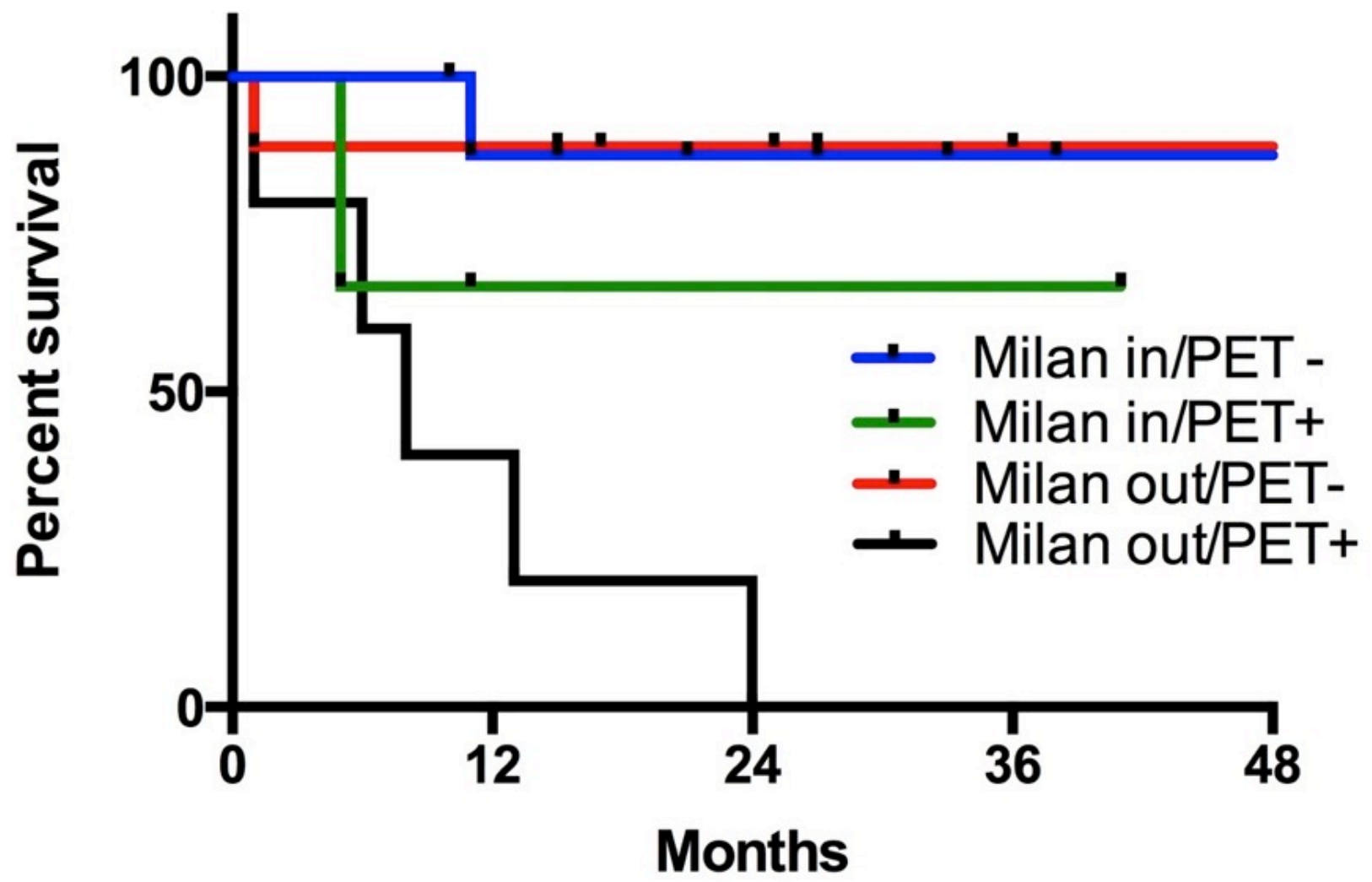

# Case

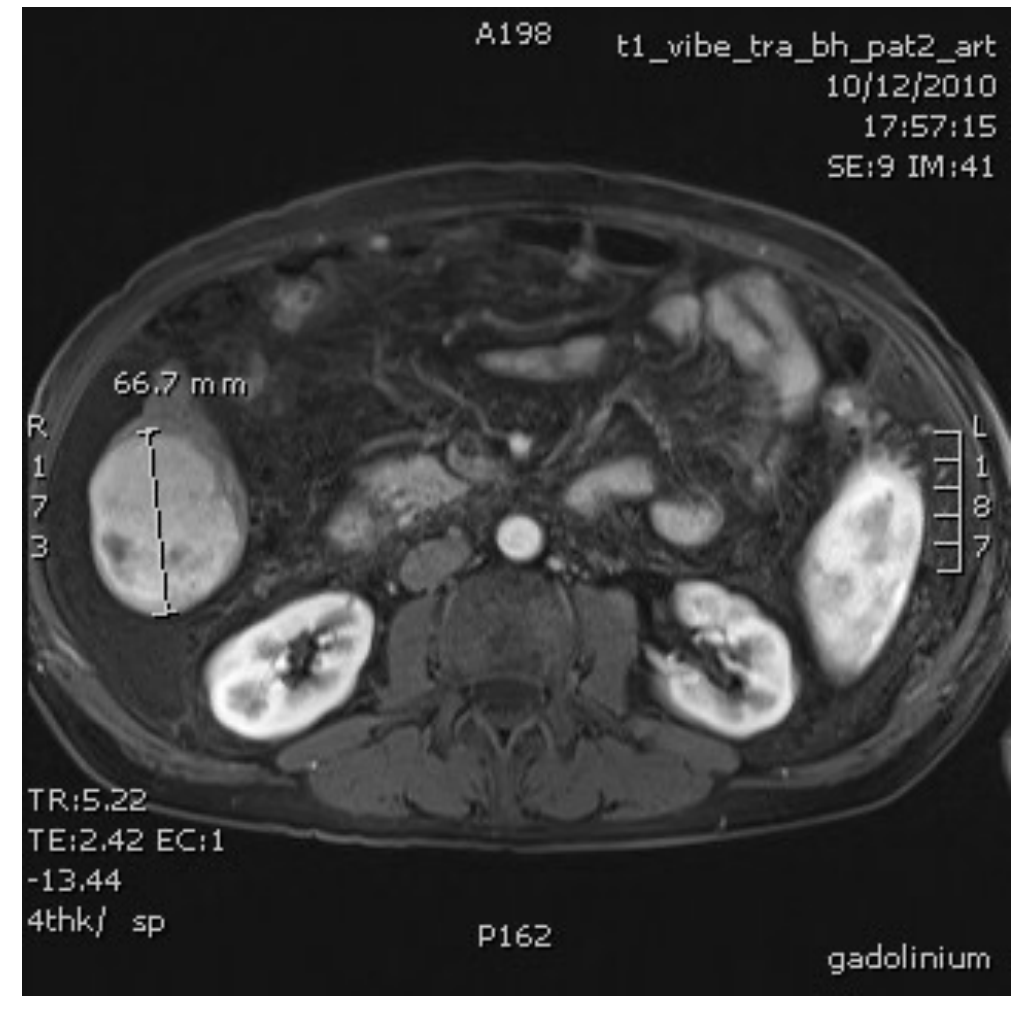
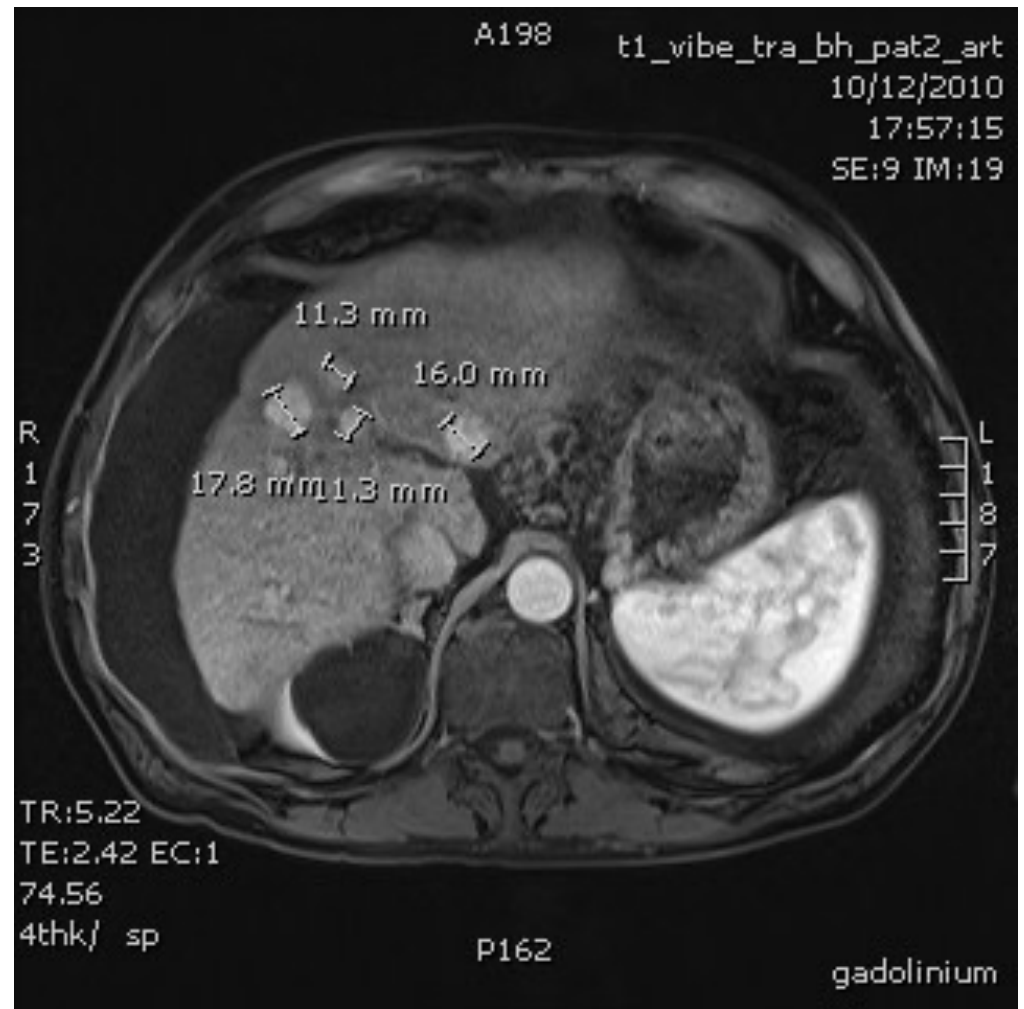



# Prospective national study

- Aim: to confirm the hypothesis that the results of LT for HCC Milan out / PET CT negative have the same results than Milan in patients
- Prospective BeLIAC project
- 4 years (2019-2022), all 6 Belgian LT centers
- Same allocation for Milan in / Milan out, Up-to-seven in, Pet neg

# National HCC database – update March 2023

- 241 patients listed for HCC or diagnosed for HCC at pathology
- 145 pre-Tx PET CT !
  
- Issues with data completeness and follow-ups

# Partial results (CHU- Liege)

- Between January 2019 & October 2022, 55 patients were transplanted and suffered from HCC, and **47** with pre-treatment or pre-operative PET CT
- **Milan in: 34** patients (PET -: n=32, PET +: n=2)(one after successful downstaging)
- **Milan out, PET -: 13** patients

# Partial results (CHU - Liege)

	MILAN IN (n=34)	MILAN OUT/PET NEG (n=13)	P (Mann-Whitney)
Median age (y)	64 (45-74)	66 (55-72)	0.59
Median Lab MELD	9 (6-21)	9 (6-26)	0.49
Median AFP	5.6 (0-442)	7.1 (0-83)	0.71
Median waiting time	84 (2-484)	85 (1-326)	0.84
DBD/DCD	18/16	1/12	0.006 (Fischer)
Post op hospitalization	12 (5-30)	10 (5-90)	0.45



# Milan in: 34 patients

- Median follow-up: 18 months
- 5 death
  - 3 recurrences (all PET neg)
  - 2 covid
- 93% survival at 1 & 2 years and 84 % at 3 years
- 96%, 92% and 85% disease-free survival at 1,2,3 years

# Milan out : 13 patients

- Median follow-up: 28 months
- 1 death due to sepsis (postoperative pancreatitis)
- No recurrence
  
- 92% survival at 1, 2, 3 years
- 100% disease-free survival at 1,2,3 years

# Overall survival

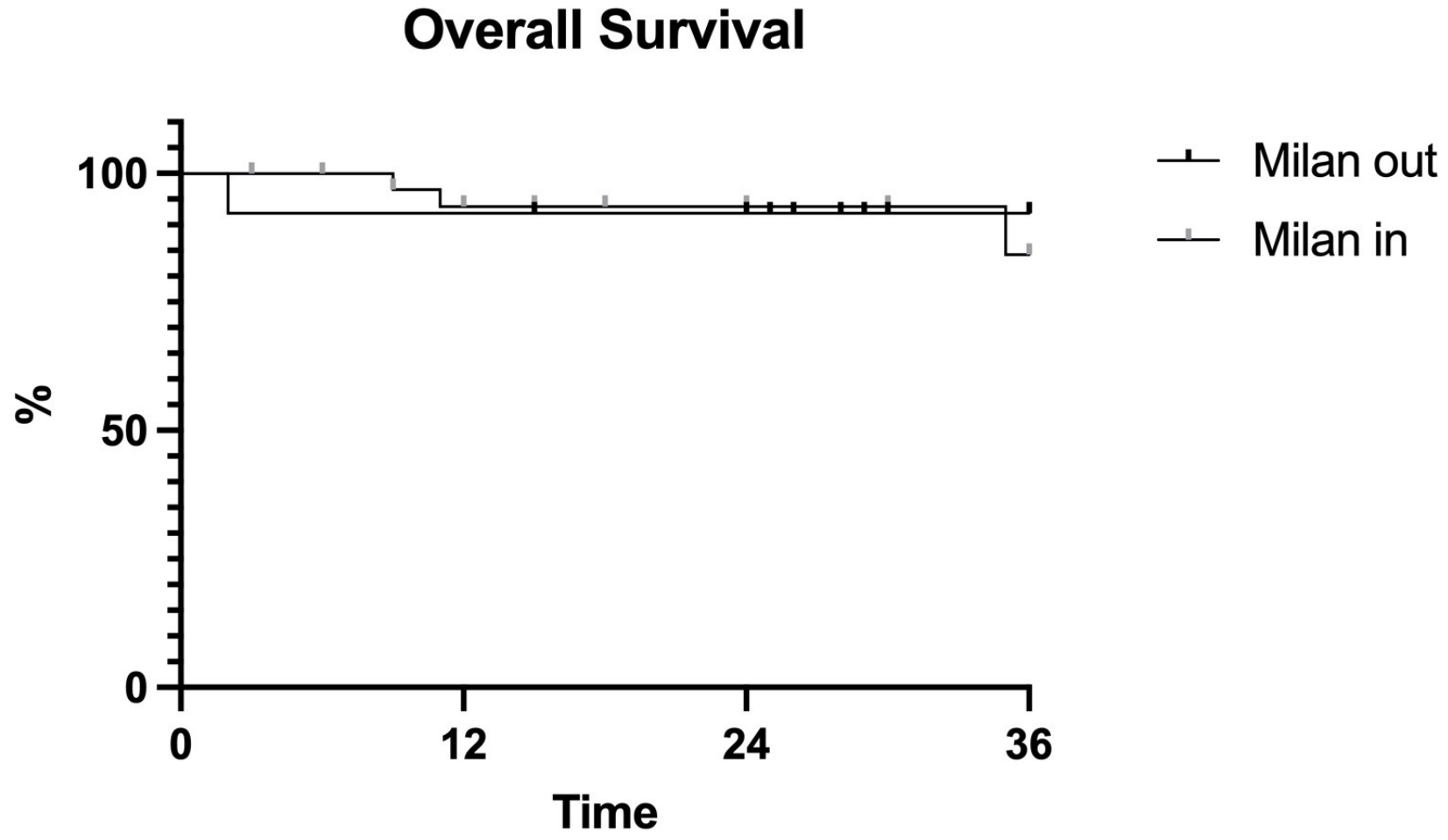

# Conclusions

- Too early to conclude, but :
  - Milan in: - PET positive: only 2 cases, no recurrence
    - 32 PET negative, 3 recurrences
  - Milan out, PET negative: excellent results
- Longer follow-up needed
- Active participation of all centers (145 pre-Tx PET CT !)



# Thank you !

- CHU Liege
- UCL St Luc: Dr G Dalqvist, Dr Dr Bonaccorsi, Dr Borbath
- ULB: Dr T Gustot, Dr V Lucidi
- KUL: Dr C Verslype, Dr J Pirenne
- UZG: Dr H Van Vlierberghe, Dr F Berrevoet
- UZA: Dr L Vongha, Dr D Ysebaert,